



mandayen

Annual Bull Sale

19th February 2025 | "8 Mile" Sale Complex, Keith, SA

26 LIMOUSIN BULLS | 85 ANGUS BULLS



YOUR DESTINATION FOR INDUSTRY RELEVANT GENETICS

mandayen.com.au

MD mandayen



YOUR DESTINATION FOR INDUSTRY RELEVANT GENETICS





mandayen



Tom Dennis

0427 975 207

Ronnie Dix

0408 400 870

Ross Milne

0408 057 558 (Vic)



Jono Spence

0427 084 951

Rodney Dix

0429 818 490

Luke Schrieber

0429 817 274



Dick Whale

0427 697 968

20th Annual Limousin & 9th Angus Bull Sale

WEDNESDAY 19th FEBRUARY 2025

1:30 pm (ACDT)

📍 On Property at the "Eight Mile Saleyard", Keith, SA

FIELD DAY: 10th February

Upper Southeast at 8 Mile Sale Complex

OFFERING HIGH QUALITY HERD SIRE PROSPECTS

Limousin Bulls - Lots 1 - 26

Angus Bulls - Lots 27 - 112

Bulls on offer can be
viewed on AuctionsPlus
or the Mandayen website.



Stud manager: Damian Gommers

M 0418 824 799

E mandayen@outlook.com

P (08) 8535 8259

413 Flagstaff Road, Brinkley, SA 5253

Further sale information at centre of catalogue

mandayen.com.au

Welcome

Our 20th Bull Sale will once again be held on our Keith property at the “Eight Mile” sale complex. We put a lot of effort into finding top line genetics from Australia and overseas that display great muscling, softness, doing ability, structure and gentle dispositions for which Mandayen genetics have become well known.

It has been a tough year for livestock producers, being one of our driest seasons on record in southern Australia. Fortunately many parts of eastern Australia have received good rains in early 2025, which has in turn bought cattle prices back up to more sustainable level.

At Mandayen, we have invested a lot of time and money into our Angus program over the last 12 years. We have purchased top genetics that we believe are industry relevant. Our program has rapidly grown to the stage where in 2024 we registered just over 400 Angus calves. We are very excited about how our Angus herd is developing - we have invested in a number of sires to help maintain our genetic progression into the future. These sires include: Glenoch JK Makahu M602 (purchased half share from Glatz's Black Angus in 2020), Bald Blair Phenotype P97 (the top price bull at Bald Blair's annual bull sale for \$24,000 in 2020) Landfall Mainland Q494 (top priced bull at the Landfall autumn bull sale for \$36,000 in 2021) and Stokman Solution S329 (purchasing Australian semen rights in spring last year).

In the Angus line up this year the run of bulls are mainly sired by Mandayen Reebok R442, Dunoon Recharge R102, Sitz Resilient, Ellingson Rangeland, Bald Blair Phenotype P97, Clunie Range Plantation and our promising homebred sires Mandayen Realtor R477 and his maternal brother Mandayen Capitalist Q461.

The bulls are thick bodied, functional, sound cattle with great eye appeal and are backed up by proven cow pedigrees. They combine powerful growth and carcass genetics with superb Angus type.

The entire sale draft has been parent verified to ensure bloodlines and genomic tested to increase the accuracy of each animal's EBV's.

If you would like to inspect the bulls pre-sale, as always we have our usual field day on Monday the 10th of February at our Eight Mile sale complex 365 Dark Island Well Road, Keith or inspection by appointment for your convenience.

Dick Whale of IBMS has structure assessed all sale bulls. If you would like an independent opinion of any bulls, please contact Dick Whale directly on 0427 697 968.

We would like to thank our sale agents (Elders and Spence Dix and Co) for their ongoing assistance and support. If you are unable to attend on sale day and wish to purchase, we recommend contacting one of their representatives to place an order or to organise phone bidding. The auction will also be interfaced online through Auctions Plus with videos of each lot available. We also appreciate the continued support of agents from other firms. Most importantly we would like to thank everybody who has been involved and supported our program over the years, through good and bad times. We wish all prospective purchasers the best of luck on sale day and are confident our cattle will perform for their new owners.



Damian Gommers and family
MANDAYEN LIMOUSIN & ANGUS

YOUR DESTINATION FOR INDUSTRY RELEVANT GENETICS

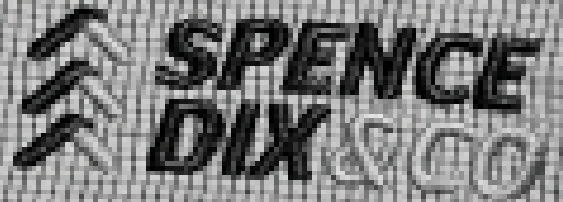

**Commitment
Knowledge
Results**

www.spencedixandco.com.au



Beefclass Structural Assessment



How to use:

The Beef Class Structural Assessment System uses a 1-9 scoring system for feet and leg structure:

- A score of 5 is ideal.
- 4 and 6 show slight variation from ideal, but this includes most animals. Any animal scoring 4 and 6 would be acceptable in any breeding program.
- 3 and 7 show greater variation, but would be acceptable in most commercial breeding programs, however seedstock producers should be wary.
- 2 and 8 are low scoring animals and should be looked at carefully before purchasing.

A 1-5 scoring system is used for sheath attachment. For feet and leg assessment, animals need to be on a hard, flat and even surface where the animal can move/ stand naturally.

Traits:

	Scoring Range	Description
Front Feet Claw Set	1-9	1 - Open Divergent; 5- Good; 9- Extreme Scissor Claw
Rear Feet Claw Set	1-9	1 - Open Divergent; 5- Good; 9- Extreme Scissor Claw

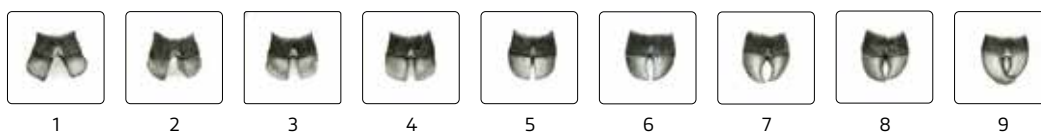

Reference: Shape (primarily curl) and evenness of the claw set.

	Scoring Range	Description
Front Feet Angle	1-9	1 - Steep (Stubbed Toe); 5: Good; 9-Shallow Heel
Rear Feet Angle	1-9	1 - Steep (Stubbed Toe); 5: Good; 9-Shallow Heel



Reference: Strength of pastern, depth of heel and length of foot.

	Scoring Range	Description
Rear Legs Side View	1-9	1 - Straight (Post Legged); 5 - Good; 9 - Sickie Hocked



Reference: Angle measured at the front of the hock.

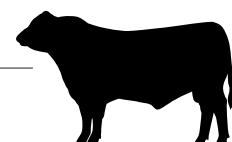

BRINGING YOUR NEW BULL HOME



When purchasing a bull, care and handling after the sale can be as important as the purchase itself. Looking after your bull well during the initial stages of his working life may ensure longevity and success within your breeding herd.

Purchase

Temperament is an important characteristic when selecting a bull. Selecting a bull that may be flighty or aggressive will make life difficult for you each time he is handled.

Note which bulls continually push to the centre of a mob, run around, or are unreasonably nervous, aggressive or excited.

At the sale, note any changes of temperament by individual bulls. Some bulls that are quiet in the yard or paddock may not like the pressure and noise of the auction and become excited. Others that were excited beforehand get much worse in the sale ring and can really perform. Use the yard or paddock behaviour as a guide, rather than the temperament shown in the ring.

Delivery

When transporting your new bull insurance against loss in transit, accidental loss of use, or infertility, is sometimes provided by vendors. Where it is not, it is worth considering. After purchase tips:

- When purchasing, ask which health treatments he has received.
- Treat and handle him quietly at all times - no dogs, no buzzers. Talk to him and give him time and room to make up his mind.
- With more than one bull from different origins, you must be able to separate them on the truck.
- Make sure that the truck floor is covered to prevent bulls from slipping. Sand, sawdust or a floor grid will prevent bulls from being damaged by going down in transit.
- If you can arrange it, put a few quiet cows or steers on the truck with the bull. Let them down into a yard with the bulls for a while before loading and after unloading.
- Unload and reload during the trip as little as possible. If necessary, rest with water and feed. Treat bulls kindly your impatience or nervousness is easily transmitted to an animal unfamiliar to you and unsure of his environment.

If you use a professional carrier:

- Make sure the carrier knows which bulls can be mixed together.

- Discuss with the carrier, resting procedures for long trips, expected delivery time, truck condition and quiet handling.
- Give ear tag and brand numbers to the carrier and make sure you have the carrier's phone number.
- If buying bulls from interstate, organise any necessary health tests before leaving and work out if any other requirements must be met before cattle can come into another State.

When buying bulls from far away, you may often have to fit in with other delivery arrangements to reduce cost. You should make it clear how you want your bulls handled.

Arrival

When the bull or bulls arrive home, unload them at the yards into a group of house cows, steers or herd cows. Never jump them from the back of a truck directly into a paddock—it may be the last time you see them. Bulls from different origins should be put into separate yards with other cattle for company.

Provide hay and water, then leave them alone until the next morning.

The next day, bulls should receive routine health treatments. If they have not been treated before, all bulls should be vaccinated with:

- 5-in-1 vaccine;
- vibriosis vaccine;
- leptospirosis vaccine (if in areas like the Hunter where leptospirosis exists);
- three-day sickness vaccine (if in areas where this sickness can cause problems).

Give particular attention to preventing new bulls bringing vibriosis into a herd. Vibriosis, a sexually transmitted disease, causes infertility and abortions and is most commonly introduced to a clean herd by an infected bull.

These bulls show no signs of the illness. Vaccinated bulls are free from vibriosis, so vaccinating bulls against the disease should be a routine practice. Vaccination involves two injections, 4–6 weeks apart, at the time of introduction, and then a booster shot every year. Complete the vaccinations 4 weeks before joining.

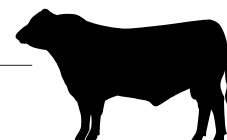

Understanding the TransTasman Angus Cattle Evaluation (TACE)

What is the TransTasman Angus Cattle Evaluation?

The TransTasman Angus Cattle Evaluation is the genetic evaluation program adopted by Angus Australia for Angus and Angus influenced beef cattle. The TransTasman Angus Cattle Evaluation uses Best Linear Unbiased Prediction (BLUP) technology to produce Estimated Breeding Values (EBVs) of recorded cattle for a range of important production traits (e.g. weight, carcase, fertility).

The TransTasman Angus Cattle Evaluation is an international genetic evaluation and includes pedigree, performance and genomic information from the Angus Australia and Angus New Zealand databases, along with selected information from the American and Canadian Angus Associations.

The TransTasman Angus Cattle Evaluation utilises a range of genetic evaluation software, including the internationally recognised BLUPF90 family of programs, and BREEDPLAN® beef genetic evaluation analytical software, as developed by the Animal Genetics and Breeding Unit (AGBU), a joint institute of NSW Agriculture and the University of New England, and Meat and Livestock Australia Limited (MLA).

What is an EBV?

An animal's breeding value can be defined as its genetic merit for each trait. While it is not possible to determine an animal's true breeding value, it is possible to estimate it. These estimates of an animal's true breeding value are called EBVs (Estimated Breeding Values).

EBVs are expressed as the difference between an individual animal's genetics and a historical genetic level (i.e. group of animals) within the TACE genetic evaluation, and are reported in the units in which the measurements are taken.

Using EBVs to Compare the Genetics of Two Animals

TACE EBVs can be used to estimate the expected difference in the genetics of two animals, with the expected difference equating to half the difference in the EBVs of the animals, all other things being equal (e.g. they are joined to the same animal/s).

For example, a bull with a 200 Day Growth EBV of +60 would be expected to produce progeny that are, on average, 10 kg heavier at 200 days of age than a bull with a 200 Day Growth EBV of +40 kg (i.e. 20

kg difference between the sire's EBVs, then halved as the sire only contributes half the genetics).

Or similarly, a bull with an IMF EBV of +3.0 would be expected to produce progeny with on average, 1% more intramuscular fat in a 400 kg carcase than a bull with a IMF EBV of +1.0 (i.e. 2% difference between the sire's EBVs, then halved as the sire only contributes half the genetics).

Using EBVs to Benchmark an Animal's Genetics with the Breed

EBVs can also be used to benchmark an animal's genetics relative to the genetics of other Angus or Angus infused animals recorded with Angus Australia.

To benchmark an animal's genetics relative to other Angus animals, an animal's EBV can be compared to the EBV reference tables, which provide:

- the breed average EBV
- the percentile bands table

The current breed average EBV is listed on the bottom of each page in this publication, while the current EBV reference tables are included at the end of these introductory notes.

For easy reference, the percentile band in which an animal's EBV ranks is also published in association with the EBV.

Considering Accuracy

An accuracy value is published with each EBV, and is usually displayed as a percentage value immediately below the EBV.

The accuracy value provides an indication of the reliability of the EBV in estimating the animal's genetics (or true breeding value), and is an indication of the amount of information that has been used in the calculation of the EBV.

EBVs with accuracy values below 50% should be considered as preliminary or of low accuracy, 50-74% as of medium accuracy, 75-90% of medium to high accuracy, and 90% or greater as high accuracy.

Description of TACE EBVs

EBVs are calculated for a range of traits within TACE, covering calving ease, growth, fertility, maternal performance, carcase merit, feed efficiency and structural soundness. A description of each EBV included in this publication is provided on the following page.

Recessive Genetic Conditions



This is information for bull buyers about the recessive genetic conditions, Arthrogyrosis Multiplex (AM), Hydrocephalus (NH), Contractural Arachnodactyly (CA) and Developmental Duplications (DD).

Putting undesirable Genetic Recessive Conditions in perspective

All animals, including humans, carry single copies (alleles) of undesirable or “broken” genes. In single copy form, these undesirable alleles usually cause no harm to the individual.

But when animals carry 2 copies of certain undesirable or “broken” alleles it often results in bad consequences. Advances in genomics have facilitated the development of accurate diagnostic tests to enable the identification and management of numerous undesirable or “broken” genes.

Angus Australia is proactive in providing its members and their clients with relevant tools and information to assist them in the management of known undesirable genes and our members are leading the industry in their use of this technology.

What are AM, NH, CA and DD?

AM, NH, CA and DD are all recessive conditions caused by “broken” alleles within the DNA of individual animals. When a calf inherits 2 copies of the AM or NH alleles their development is so adversely affected that they will be still-born.

In other cases, such as CA and DD, calves carrying 2 copies of the broken allele may reach full-term. In such cases the animal may either appear relatively normal, or show physical symptoms that affect their health and/or performance.

What happens when carriers are mated to other animals?

Carriers, will on average, pass the undesirable allele to a random half (50 %) of their progeny.

When a carrier bull and carrier cow is mated, there is a 25% chance that the resultant calf will inherit two normal alleles, a 50% chance that the mating will result in a carrier (i.e. with just 1 copy of the undesirable allele), and a 25% chance that the calf will inherit two copies of the undesirable gene.

If animals tested free of the undesirable gene are mated to carrier animals the condition will not be expressed at all. All calves will appear normal, but approximately half (50%) could be expected to be carriers.

How is the genetic status of animals reported?

DNA-based diagnostic tests have been developed which

can be used to determine whether an individual animal is either a carrier or free of the alleles resulting in AM, NH, CA or DD.

Angus Australia uses advanced software to calculate the probability of (untested) animals to being carriers of AM, NH, CA or DD. The software uses the test results of any relatives in the calculations and the probabilities may change as new results for additional animals become available.

The genetic status of animals is being reported using five categories:

AMF	Tested AM free
AMFU	Based on Pedigree AM free - Animal has not been tested
AM_%	_% probability the animal is an AM carrier
AMC	Tested AM-Carrier
AMA	AM-Affected

For NH, CA and DD, simply replace AM in the above table with NH, CA or DD.

Registration certificates and the Angus Australia web-database display these codes. This information is displayed on the animal details page and can be accessed by conducting a “Database Search” from the Angus Australia website or looking up individual animals listed in a sale catalogue.

Implications for Commercial Producers

Your decision on the importance of the genetic condition status of replacement bulls should depend on the genetics of your cow herd (which bulls you previously used) and whether some female progeny will be retained or sold as breeders.

Most Angus breeders are proactive and transparent in managing known genetic conditions, endeavouring to provide the best information available. The greatest risk to the commercial sector from undesirable genetic recessive conditions comes from unregistered bulls with unknown genetic background. The genetic condition testing that Angus Australia seedstock producers are investing in provides buyers of registered Angus bulls with unmatched quality assurance.

For further information contact Angus Australia (02) 6773 4600.



EBV Quick Reference for Mandayen Annual Bull Sale 2025

Animal Ident	Calving Ease/Birth				Growth				Fertility				Carcass				Feed			Structural			Selection Indexes		
	CEDir	CEDtrs	GL	BWT	200	400	600	MCW	Milk	SS	DTC	CWT	EMA	RIB	P8	RBV	IMF	NF-F	Doc	Temp.	Claw	Angle	Leg	\$A	\$A-L
27	MAN23U329	+0.2	+1.9	-6.2	+3.4	+47	+86	+113	+101	+19	+2.8	-8.2	+70	+14.3	+0.8	+0.7	+1.9	+2.1	+0.76	+28	+0.62	+0.74	+0.92	\$252	\$406
28	MAN23U231	+7.1	+3.6	-7.3	+3.5	+49	+85	+108	+74	+19	+2.5	-5.6	+67	+7.3	+1.8	+3.3	-0.3	+4.5	+0.86	+10	+0.66	+0.82	+1.02	\$242	\$379
29	MAN23U488	+2.2	+1.5	-6.4	+4.4	+65	+117	+146	+125	+19	+3.2	-5.5	+86	+10.6	-2.9	-0.8	+0.6	+3.1	+0.01	+31	+1.02	+1.12	+1.06	\$266	\$443
30	MAN23U257	+1.3	+2.5	-6.7	+6.5	+61	+116	+147	+125	+22	+2.1	-4.3	+89	+10.3	-0.6	-2.1	+0.8	+1.8	+0.58	+19	+0.68	+0.96	+0.80	\$233	\$400
31	MAN23U277	+1.4	+4.3	-7.5	+6.9	+62	+117	+151	+138	+16	+2.5	-4.0	+99	+7.7	-1.4	-0.8	+0.6	+2.1	+0.17	+31	+0.76	+0.98	+0.96	\$230	\$408
32	MAN23U309	-10.1	+2.1	-7.0	+8.9	+71	+126	+165	+150	+10	+3.2	-3.5	+93	+8.4	-1.8	-2.7	+0.5	+2.0	-0.42	+19	+0.58	+0.66	+1.00	\$211	\$371
33	MAN23U301	+0.0	+7.3	-8.7	+5.7	+61	+107	+139	+143	+3	+1.0	-5.4	+83	+5.4	-0.1	+1.4	+0.0	+2.1	-0.17	+28	+0.46	+0.48	+0.80	\$220	\$402
34	MAN23U258	-5.0	+3.2	-5.8	+7.5	+62	+115	+147	+142	+18	+1.4	-6.7	+90	+4.8	-0.6	-2.2	+0.6	+2.0	+0.43	+29	+0.90	+1.00	+1.00	\$223	\$395
35	MAN23U495	+0.0	+3.1	-2.5	+5.6	+61	+98	+121	+85	+22	+2.6	-2.7	+83	+6.5	-1.3	-3.2	+0.6	+2.8	+0.28	+21	+0.84	+0.86	+0.90	\$218	\$341
36	MAN23U384	-4.1	+0.9	-4.5	+8.5	+67	+116	+146	+141	+7	+2.2	-5.1	+96	+7.1	-2.4	-2.3	+1.2	+1.3	+0.28	+28	+0.90	+0.88	+0.96	\$229	\$397
37	MAN23U432	+5.1	+9.7	-10.2	+3.4	+60	+103	+134	+108	+21	+2.4	-8.2	+88	+6.6	+1.6	-0.4	-0.2	+4.1	+0.89	+16	+1.06	+0.94	+1.04	\$275	\$455
38	MAN23U375	+7.4	+2.5	-5.1	+3.5	+56	+102	+117	+83	+14	+2.1	-7.6	+72	+8.6	+1.5	+4.3	-0.6	+3.1	+0.13	+15	+0.78	+0.78	+1.00	\$271	\$430
39	MAN23U339	+0.1	+1.5	-7.6	+5.9	+58	+107	+139	+137	+13	+2.9	-6.0	+83	+11.4	-1.5	-3.7	+1.7	+2.6	+0.46	+37	+0.96	+0.90	+0.96	\$239	\$415
40	MAN23U368	+3.2	+3.3	-6.6	+4.0	+53	+86	+114	+87	+17	+1.4	-6.0	+62	+6.8	+1.4	-0.1	+0.0	+2.4	+0.16	+29	+0.62	+0.76	+0.98	\$219	\$357
41	MAN23U210	+6.9	+7.0	-7.2	+3.6	+59	+107	+133	+114	+16	+2.0	-6.8	+71	+8.3	+0.0	-1.1	+0.6	+1.6	+0.42	+19	-	-	-	\$250	\$429
42	MAN23U424	+6.9	+6.4	-4.9	+1.7	+54	+97	+119	+71	+27	+1.6	-4.7	+86	+6.5	-1.9	-1.5	+0.7	+2.3	+0.38	+11	+0.62	+1.12	+1.08	\$244	\$380
43	MAN23U407	+4.1	+3.3	-9.1	+4.5	+61	+112	+144	+151	+17	+2.9	-7.9	+77	+5.9	+1.7	+0.1	+0.3	+2.4	+0.72	+13	+0.60	+0.72	+0.82	\$243	\$446
44	MAN23U477	+0.2	+3.3	-6.5	+7.1	+70	+127	+159	+157	+19	+2.8	-3.0	+85	+7.6	-2.8	-2.7	+0.5	+2.0	-0.49	+25	+0.80	+0.94	+1.14	\$221	\$408
45	MAN23U229	+2.3	+6.1	-7.1	+5.3	+56	+107	+133	+107	+12	+2.9	-3.7	+64	+7.5	-1.8	-1.5	+0.6	+2.3	+0.90	+27	+0.92	+1.08	+1.00	\$223	\$380
46	MAN23U317	-7.1	+1.8	-3.0	+6.5	+55	+99	+115	+108	+8	+3.1	-5.3	+62	+3.9	+1.1	+3.4	-0.7	+4.1	+0.75	+17	+0.70	+0.64	+0.92	\$204	\$342
47	MAN23U295	+1.4	+4.6	-7.8	+4.2	+57	+111	+149	+134	+23	+2.5	-4.4	+85	+3.5	+0.0	+0.7	+0.0	+1.4	-0.38	+19	+1.02	+0.90	+0.96	\$200	\$374
48	MAN23U319	-0.5	-5.0	-2.7	+4.9	+59	+102	+124	+107	+17	+4.5	-5.4	+62	+1.4	+0.2	+0.3	-1.2	+4.3	+0.24	+18	-	-	-	\$200	\$345
49	MAN23U492	+2.0	+5.8	-3.8	+5.7	+68	+117	+155	+151	+13	+2.7	-2.7	+84	+2.3	-1.0	-1.8	-0.3	+2.3	-0.37	+37	+0.68	+0.90	+1.06	\$198	\$381
50	MAN23U206	+0.9	+3.8	-9.7	+5.4	+58	+98	+131	+134	+16	+3.8	-6.5	+62	+7.3	-1.4	-3.0	+0.2	+3.7	+0.55	+17	+0.74	+0.80	+0.92	\$213	\$388
51	MAN23U335	-0.5	+1.8	-5.8	+5.8	+68	+118	+155	+134	+21	+2.5	-3.2	+89	+8.9	+0.5	+2.3	+0.8	-0.1	+0.31	+18	+1.02	+1.06	+0.92	\$231	\$398
52	MAN23U398	+7.4	+9.5	-10.6	+1.6	+48	+95	+122	+105	+18	+2.2	-5.2	+60	+4.6	-0.7	-1.3	-0.2	+4.2	+0.70	+40	+1.00	+1.28	+0.96	\$212	\$378
53	MAN23U469	+2.3	+0.6	-5.4	+5.5	+57	+103	+130	+106	+23	+2.3	-4.5	+70	+5.4	-3.8	-5.2	+1.1	+1.7	+0.11	+16	+0.52	+0.82	+1.02	\$207	\$352
54	MAN23U327	-6.6	-1.7	-2.0	+7.0	+58	+100	+126	+112	+12	+4.6	-5.7	+70	+6.5	-2.4	-0.6	+0.8	+2.3	+0.28	+22	+0.86	+0.96	+0.96	\$211	\$350
55	MAN23U415	+4.1	+3.2	-6.0	+4.0	+53	+96	+125	+124	+12	+3.1	-6.5	+53	+1.2	+0.6	+0.1	-0.5	+3.1	+0.09	+17	+1.12	+1.06	+1.06	\$198	\$371
56	MAN23U323	+5.4	+4.3	-9.1	+4.3	+53	+104	+131	+119	+16	+1.4	-4.2	+76	+5.9	-0.7	+0.6	-0.2	+2.9	-0.01	+28	+0.80	+0.80	+0.86	\$209	\$378



Top 10% Top 20%

EBV Quick Reference for Mandayen Annual Bull Sale 2025

Animal Ident	Calving Ease/Birth				Growth				Fertility				Carcase				Feed				Structural			Selection Indexes	
	CEDir	CEDtrs	GL	BWT	200	400	600	MCW	Milk	SS	DTC	CWT	EMA	RIB	P8	RBV	IMF	NFLF	Doc	Temp.	Claw	Angle	Leg	\$A	\$A-L
57	MAN23U559	+3.4	+7.1	-5.1	+5.9	+54	+100	+128	+102	+20	+3.9	-3.5	+67	+7.8	+0.2	+1.0	+2.2	-0.09	+21	+0.78	+1.04	+1.22	\$206	\$358	
58	MAN23U519	-0.1	+2.5	-9.1	+5.4	+57	+100	+133	+145	+15	+1.5	-4.5	+83	+2.3	-0.8	-3.4	+0.2	+0.05	+25	+0.58	+1.06	+0.98	\$160	\$326	
59	MAN23U230	+5.2	+2.6	-6.7	+4.5	+53	+96	+107	+89	+17	+1.9	-4.6	+62	+2.3	+0.5	-0.9	+3.5	+0.17	+21	+0.98	+0.76	+0.94	\$203	\$345	
60	MAN23U394	+8.4	+8.1	-8.1	+4.8	+54	+104	+133	+136	+14	+0.7	-1.4	+71	+4.5	+0.7	-1.3	+0.4	-0.23	+9	+0.90	+1.12	+1.16	\$156	\$327	
61	MAN23U299	+1.9	+3.5	-6.5	+4.4	+64	+108	+135	+98	+9	+1.4	-4.4	+82	+6.3	+2.0	+3.2	+3.4	+0.23	+20	+0.68	+0.80	+1.00	\$262	\$414	
62	MAN23U563	+3.6	+8.0	-3.1	+6.4	+72	+130	+167	+147	+17	+3.1	-4.9	+103	+1.8	-3.0	-3.6	+0.8	+0.31	+25	+0.88	+1.02	+0.94	\$246	\$443	
63	MAN23U286	+3.4	+2.7	-1.2	+3.5	+59	+109	+136	+98	+23	+3.4	-6.1	+92	+6.7	-1.9	-2.3	+1.0	+0.47	+17	+0.82	+0.90	+0.96	\$258	\$415	
64	MAN23U235	+3.5	+1.1	-6.8	+4.3	+61	+114	+149	+113	+20	+1.9	-5.2	+94	+7.6	+1.9	+2.7	-0.1	+0.77	+26	+0.88	+0.92	+0.92	\$274	\$442	
65	MAN23U244	+9.8	+8.4	-10.1	+1.7	+45	+90	+113	+69	+26	+2.5	-5.7	+74	+14.0	+2.3	+2.7	+1.4	+1.06	+31	+0.84	+1.14	+1.12	\$263	\$406	
66	MAN23U282	+5.0	+7.7	-10.6	+4.6	+58	+103	+134	+99	+27	+2.1	-6.8	+84	+2.1	+1.6	+0.9	-0.1	-0.17	+18	+0.82	+0.86	+1.14	\$232	\$394	
67	MAN23U318	-3.3	-3.0	-4.2	+5.6	+61	+106	+118	+108	+9	+1.8	-5.8	+76	+3.1	+0.4	-0.4	+0.3	-0.32	+21	+0.60	+0.74	+0.94	\$218	\$362	
68	MAN23U363	+1.3	+4.6	-7.4	+4.7	+60	+109	+145	+141	+16	+2.1	-5.6	+85	+5.6	-2.0	-3.4	+0.6	+0.25	+22	-	-	-	\$213	\$393	
69	MAN23U500	+3.0	+3.5	-3.5	+4.6	+52	+102	+125	+119	+17	+1.1	-6.2	+70	+5.4	+2.3	+3.9	+0.4	-0.35	+53	+0.74	+0.84	+0.86	\$195	\$363	
70	MAN23U480	+10.2	+9.9	-9.0	+1.7	+44	+86	+120	+106	+17	+3.0	-4.3	+70	+6.1	+0.0	-0.1	+1.3	+0.29	+9	+0.84	+1.08	+0.98	\$168	\$326	
71	MAN23U347	+7.3	+2.9	-7.3	+1.6	+47	+88	+116	+99	+10	+1.7	-5.2	+69	+11.0	+1.3	+0.8	+0.9	+0.74	+19	+0.82	+0.86	+0.98	\$229	\$383	
72	MAN23U207	+6.2	+7.3	-10.4	+4.5	+59	+106	+126	+128	+6	+1.9	-3.6	+76	+7.6	-1.3	-2.4	+0.9	+0.29	+20	+1.04	+1.04	+0.94	\$217	\$394	
73	MAN23U367	+5.9	+6.1	-6.9	+3.0	+48	+96	+121	+95	+12	+4.1	-4.3	+63	+8.0	+4.8	+3.9	-0.1	+0.81	+36	+0.62	+0.82	+0.90	\$215	\$373	
74	MAN23U361	+5.5	+4.7	-5.2	+2.9	+38	+74	+93	+71	+15	+1.8	-6.9	+31	+4.9	+0.4	-1.0	-0.1	+0.37	+25	+0.62	+0.78	+0.84	\$204	\$338	
75	MAN23U284	-2.6	+2.4	-5.6	+6.7	+67	+109	+139	+122	+16	+4.1	-6.9	+66	+3.8	-3.8	-5.2	+0.7	-0.15	+12	+0.72	+0.84	+1.02	\$209	\$369	
76	MAN23U418	-1.5	+2.7	-5.5	+5.3	+59	+101	+137	+128	+20	+1.6	-4.0	+94	+8.8	-1.1	-0.2	+0.8	-0.14	+21	+0.82	+1.10	+1.02	\$205	\$361	
77	MAN23U269	+5.0	+6.7	-4.9	+2.5	+47	+97	+124	+110	+21	+2.0	-2.4	+67	+8.4	+0.1	+1.4	+0.3	+0.43	+23	+0.76	+0.88	+0.90	\$202	\$359	
78	MAN23U456	-2.3	+1.0	-5.4	+5.8	+57	+101	+116	+106	+13	+1.6	-3.7	+88	+2.0	-0.4	-3.2	+0.3	+0.01	+21	+0.70	+0.82	+0.90	\$195	\$331	
79	MAN23U332	+1.6	+7.7	-5.6	+4.6	+56	+97	+115	+104	+9	+0.6	-5.7	+71	-3.1	-0.6	-1.3	-0.6	-0.34	+40	+0.84	+0.84	+0.98	\$202	\$354	
80	MAN23U350	+7.8	+7.0	-6.1	+3.0	+49	+91	+116	+131	+1	+0.8	-7.0	+52	+2.3	+4.4	+5.1	-0.7	+0.44	+13	+0.58	+0.86	+1.08	\$195	\$382	
81	MAN23U577	+0.5	+1.5	-4.2	+5.4	+57	+110	+134	+92	+24	+4.8	-5.8	+74	+15.2	-2.3	-1.4	+2.0	+0.59	+42	+0.98	+1.04	+0.92	\$273	\$424	
82	MAN23U464	+6.2	+2.4	-8.1	+4.0	+69	+123	+152	+137	+14	+0.0	-6.0	+88	+7.2	-0.6	-2.4	+1.6	-0.10	+35	+1.06	+1.12	+1.04	\$263	\$454	
83	MAN23U280	+3.4	+1.6	-5.7	+4.5	+62	+111	+138	+108	+12	+4.6	-4.3	+73	+14.6	+0.7	+1.0	+1.2	+0.39	+47	+0.84	+0.90	+1.18	\$259	\$422	
84	MAN23U422	+5.2	+9.2	-1.8	+2.6	+50	+89	+102	+75	+15	+1.0	-8.6	+75	+1.6	+4.3	+4.0	-0.8	+0.91	+14	+0.78	+1.00	+1.10	\$263	\$418	
85	MAN23U298	+8.0	+3.9	-4.8	+2.9	+51	+89	+110	+61	+24	+2.1	-6.9	+74	+9.5	+3.3	+3.7	+0.1	+1.13	+21	+0.86	+0.92	+1.06	\$257	\$392	
86	MAN23U397	+5.6	+5.6	-4.3	+6.3	+66	+122	+165	+129	+32	+3.4	-5.2	+96	+6.2	-0.9	-0.6	+0.3	-0.62	+35	+0.76	+0.82	+0.98	\$255	\$442	



Top 10% Top 20%

EBV Quick Reference for Mandayen Annual Bull Sale 2025

Animal Ident	Calving Ease/Birth				Growth				Fertility				Carcass				Feed				Temp.		Structural			Selection Indexes	
	CEDir	CEDirs	GL	BWT	200	400	600	MCW	Milk	SS	DTC	CWT	EMA	RIB	P8	RBV	IMF	NFI-F	Doc	Doc	Claw	Angle	Leg	\$A	\$A-L		
87	MAN23U439	+0.1	+4.4	-5.9	+4.2	+97	+125	+104	+19	+3.8	-7.9	+78	+7.4	+4.5	+6.4	-0.8	+3.2	+0.48	+23	+0.84	+1.12	+1.00	\$247	\$411			
88	MAN23U313	+0.8	+5.6	-4.2	+5.6	+66	+154	+144	+15	+5.1	-3.7	+90	+8.6	-0.9	-0.1	+1.0	+0.4	+0.31	+12	+0.96	+0.82	+0.86	\$226	\$412			
89	MAN23U485	+9.3	+8.8	-6.1	+1.9	+49	+116	+94	+23	+3.9	-5.5	+51	+5.2	+3.5	+4.7	-1.1	+4.6	-0.01	+10	+0.56	+1.08	+1.06	\$224	\$385			
90	MAN23U482	+5.0	+6.6	-6.3	+5.0	+56	+117	+89	+28	+1.5	-4.7	+77	+7.9	-1.7	-4.8	+1.5	+1.8	+0.10	+30	+0.90	+0.78	+0.90	\$228	\$369			
91	MAN23U925	+0.5	+2.8	-5.0	+4.7	+54	+131	+121	+12	+4.1	-4.7	+70	+11.7	+1.4	+0.8	+0.6	+3.1	+0.38	+29	-	-	-	\$225	\$390			
92	MAN23U358	+1.8	+7.3	-6.5	+5.6	+56	+116	+100	+16	+1.5	-5.2	+60	+3.8	+0.8	+1.1	-0.6	+2.7	+0.30	+17	+0.56	+0.70	+0.84	\$211	\$361			
93	MAN23U555	+7.9	+1.9	-8.7	+3.0	+51	+116	+107	+8	+2.3	-6.1	+65	+6.8	+1.2	-0.1	+0.5	+2.3	+0.60	+2	+0.38	+0.88	+1.14	\$213	\$373			
94	MAN23U653	+11.5	+10.6	-5.8	+0.8	+39	+86	+45	+30	+1.7	-6.8	+59	+5.7	+2.8	+2.2	+0.8	+1.3	+0.75	+28	+0.54	+0.56	+0.80	\$223	\$345			
95	MAN23U213	+7.9	+7.6	-8.3	+4.1	+61	+145	+134	+13	+2.8	-2.6	+93	+4.1	-1.6	-2.0	+0.9	+1.9	+0.20	+22	+0.78	+0.90	+0.88	\$215	\$396			
96	MAN23U278	+2.6	+6.2	-7.3	+4.8	+52	+118	+102	+8	+1.1	-6.1	+65	+6.6	+0.3	-0.5	+0.6	+1.6	+0.31	+20	+0.56	+0.56	+0.78	\$218	\$371			
97	MAN23U219	+4.9	+7.1	-6.9	+3.5	+53	+131	+113	+18	+1.6	-4.9	+75	+7.2	-1.2	-1.8	+0.7	+2.3	+0.08	+46	+0.82	+0.78	+0.88	\$223	\$390			
98	MAN23U458	+3.6	+6.4	-3.6	+2.8	+50	+109	+84	+12	+3.5	-3.7	+55	+5.3	+1.8	+3.0	-0.5	+2.8	+0.28	+5	+0.80	+1.14	+1.06	\$199	\$336			
99	MAN23U474	+2.5	+9.3	-2.9	+5.9	+56	+129	+122	+14	+1.6	-4.8	+82	-0.3	+0.4	+0.5	-0.7	+3.3	-0.12	+24	+1.02	+1.14	+1.02	\$197	\$363			
100	MAN23U453	+6.0	+6.6	-4.1	+1.7	+49	+123	+92	+22	+2.6	-3.7	+82	+4.6	-2.3	-2.1	+0.2	+3.0	+0.92	+23	+0.86	+0.86	+1.00	\$199	\$345			
101	MAN23U290	+7.6	+7.4	-4.7	+3.7	+41	+101	+96	+14	+1.5	-5.7	+61	+8.5	+0.7	-0.5	+1.2	+2.4	+0.73	+27	+0.44	+0.74	+1.12	\$205	\$358			
102	MAN23U378	+5.3	+5.2	-3.7	+3.8	+48	+114	+92	+22	+2.0	-2.3	+71	+7.5	-2.2	-3.5	+0.8	+2.7	+0.19	+37	+0.78	+0.90	+1.00	\$182	\$315			
103	MAN23U410	+4.9	+2.1	-8.2	+2.1	+42	+98	+74	+13	+4.5	-5.6	+56	+7.3	+0.9	-1.5	+0.5	+1.6	+1.11	+36	+0.72	+0.74	+1.06	\$179	\$310			
104	MAN23U371	+5.0	+2.5	-0.7	+4.1	+48	+101	+70	+22	+6.0	-4.6	+44	+0.5	+0.5	+0.0	-0.9	+4.8	+0.90	+17	+0.52	+0.82	+0.98	\$190	\$316			
105	MAN23U393	+9.3	+9.1	-5.5	+2.5	+52	+131	+126	+14	+0.4	-4.1	+75	+2.4	-0.6	-1.5	+0.4	+0.5	-0.23	+38	+0.86	+1.00	+1.02	\$178	\$351			
106	MAN23U386	+10.1	+9.7	-6.0	+2.1	+38	+78	+49	+23	+1.8	-3.4	+37	+7.0	-0.2	-3.1	+0.9	+2.2	-0.02	+24	+0.80	+0.96	+1.02	\$169	\$273			
107	MAN23U533	+10.2	+5.5	-5.1	+1.2	+45	+114	+111	+15	+3.8	-5.0	+66	+0.9	+0.3	-0.6	-0.9	+3.4	+0.49	+35	+0.80	+0.82	+0.88	\$157	\$317			
109	MAN23U460	+3.1	+9.9	-3.2	+5.5	+58	+139	+127	+15	+1.7	-4.3	+71	+10.9	-4.4	-4.5	+1.4	+3.3	-0.32	+22	+0.76	+0.82	+0.84	\$242	\$416			
110	MAN23U209	+9.8	+5.1	-7.9	+0.9	+47	+110	+79	+21	+3.7	-6.8	+55	+3.3	+3.5	+4.8	-0.9	+1.7	+0.46	+11	+0.88	+1.06	+0.88	\$201	\$346			
111	MAN23U403	+9.6	+7.6	-7.6	+1.6	+50	+112	+91	+17	+1.1	-7.5	+63	+0.6	+4.0	+3.0	-1.1	+3.7	+0.81	+19	-	-	-	\$227	\$386			
112	MAN23U364	+4.2	+5.6	-4.9	+4.7	+53	+110	+101	+14	+3.6	-3.3	+60	+8.9	-1.5	-3.8	+0.8	+2.6	+0.33	+23	-	-	-	\$186	\$326			



Top 10% Top 20%

2025 Angus Reference Sires

Reference Sire		MANDAYEN REEBOK R442 ^{PV}										MANR442	
Date of Birth: 17/07/2020		Register: HBR				Mating Type: AI				AMF, CAF, DDF, NHF, DWF, MAF, MHF, OHF, OSF, RGF			
January 2025 TransTasman Angus Cattle Evaluation												EF COMMANDO 1366 ^{PV}	
TACE	CEDir	CEDtrs	GL	BW	200	400	600	MCW	Milk	SS	DTC	SIRE: USA18219911 BALDRIDGE COMMAND C036 ^{PV}	
EBVs	+7.0	+5.6	-8.0	+2.6	+58	+113	+138	+102	+20	+2.5	-4.0	BALDRIDGE BLACKBIRD A030 [#]	
Acc	80%	66%	97%	97%	95%	95%	94%	87%	79%	91%	53%	KAROO KNOCKOUT K176 ^{SV}	
Perc	15	28	8	22	24	8	17	51	29	37	69	DAM: MANP451 MANDAYEN PRUE P451 ^{PV}	
TACE	CWT	EMA	Rib	P8	RBY	IMF	NFI-F	Doc	Claw	Angle	Leg	MANDAYEN PRUE K34 ^{PV}	
EBVs	+78	+9.8	-0.5	+0.2	+0.9	+1.7	+0.70	+26	+0.90	+0.94	+0.84	Reebok is a long bodied, muscular sire with added dimension and capacity. He is well proven for calving ease & his progeny have excellent vigour at birth. He is represented by 20 sons in this year's sale and they are very consistent in type, displaying the extra muscle shape, spring of rib and body length that Reebok consistently produces. Progeny are moderate, sound and display excellent breed character.	
Acc	81%	82%	81%	82%	76%	82%	67%	94%	77%	78%	78%		
Perc	25	16	62	42	19	67	90	30	62	43	7		
Selection Indexes		Traits Observed: GL, BWT, 200WT, 400WT(x2), SC, Scan(EMA, Rib, Rump, IMF), DOC, Structure(Claws Set x 1, Foot Angle x 1), Genomics											
\$A	\$A-L	Statistics: Number of Herds: 32, Prog Analysed: 355, Genomic Prog: 140											
\$253	9	\$418	9										

Reference Sire		DUNOON RECHARGE R102 ^{PV}										BHRR102	
Date of Birth: 03/07/2020		Register: HBR				Mating Type: AI				AMF, CAF, DDF, NHF, DWF, MAF, MHF, OHF, OSF, RGF			
January 2025 TransTasman Angus Cattle Evaluation												H P C A INTENSITY [#]	
TACE	CEDir	CEDtrs	GL	BW	200	400	600	MCW	Milk	SS	DTC	SIRE: NORL519 RENNYLEA L519 ^{PV}	
EBVs	+6.7	+8.3	-8.2	+2.2	+60	+116	+149	+141	+9	+1.6	-5.3	RENNYLEA H414 ^{SV}	
Acc	84%	67%	99%	98%	98%	97%	92%	87%	79%	95%	56%	DUNOON HACKING H061 ^{PV}	
Perc	17	7	7	16	16	5	6	7	96	70	37	DAM: BHRM459 DUNOON ELINE M459 ^{SV}	
TACE	CWT	EMA	Rib	P8	RBY	IMF	NFI-F	Doc	Claw	Angle	Leg	DUNOON ELINE K595 [#]	
EBVs	+92	+5.6	+1.0	+2.4	-0.6	+4.6	+0.56	+30	+0.68	+0.62	+0.90	5 sons sell. Recharge has bred extremely well here at Mandayen, he has complimented our cows well. He adds plenty of calving ease and light birth weight with breed leading growth and excellent carcass traits. This year his sons all sell early in the catalogue which is an indication of their exceptional quality. They will add superior performance across the board with calving ease, growth, IMF, positive fats and good docility.	
Acc	81%	83%	82%	83%	77%	83%	69%	96%	87%	87%	87%		
Perc	5	61	28	12	92	9	82	20	19	2	15		
Selection Indexes		Traits Observed: BWT, 200WT, 400WT, SC, Scan(EMA, Rib, Rump, IMF), DOC, Genomics											
\$A	\$A-L	Statistics: Number of Herds: 73, Prog Analysed: 1490, Genomic Prog: 790											
\$255	8	\$458	2										

Reference Sire		BALD BLAIR PHENOTYPE P97 ^{PV}										NBBP97	
Date of Birth: 19/07/2018		Register: HBR				Mating Type: AI				AMF, CAF, DDF, NHF, DWF, MAF, MHF, OHF, OSF, RGF			
January 2025 TransTasman Angus Cattle Evaluation												H P C A INTENSITY [#]	
TACE	CEDir	CEDtrs	GL	BW	200	400	600	MCW	Milk	SS	DTC	SIRE: NORL519 RENNYLEA L519 ^{PV}	
EBVs	+3.0	+3.7	-6.3	+4.9	+56	+104	+131	+137	+9	+0.9	-6.6	RENNYLEA H414 ^{SV}	
Acc	79%	69%	96%	97%	95%	95%	94%	88%	83%	93%	57%	KENNY'S CREEK REGENT G213 ^{SV}	
Perc	50	49	24	72	30	22	29	9	96	89	14	DAM: NBBK100 BALD BLAIR K100 ^{PV}	
TACE	CWT	EMA	Rib	P8	RBY	IMF	NFI-F	Doc	Claw	Angle	Leg	BALD BLAIR G40 ^{PV}	
EBVs	+79	+0.0	+1.5	+1.5	-0.7	+4.8	+0.71	+36	+0.74	+0.90	+0.92	Phenotype continues to rank highly for growth, maternal ability, fertility, docility and carcass traits. His progeny are the real cattleman's kind with excellent structural soundness and great mobility. They have a touch more frame and combine this with excellent capacity and eye appeal. 7 sons/ grandsons will sell.	
Acc	82%	82%	82%	82%	77%	83%	69%	93%	87%	88%	88%		
Perc	22	98	20	22	94	7	90	7	29	33	19		
Selection Indexes		Traits Observed: GL, BWT, 200WT, 400WT, 600WT, SC, Scan(EMA, Rib, Rump, IMF), DOC, Genomics											
\$A	\$A-L	Statistics: Number of Herds: 8, Prog Analysed: 215, Genomic Prog: 138											
\$227	29	\$412	12										

Reference Sire		SITZ RESILIENT 10208 ^{PV}										USA19057457	
Date of Birth: 15/02/2018		Register: HBR				Mating Type: Natural				AMF, CAF, DDF, NHF, DWF, MAF, MHF, OHF, OSF, RGF			
January 2025 TransTasman Angus Cattle Evaluation												MOHNEN SUBSTANTIAL 272 [#]	
TACE	CEDir	CEDtrs	GL	BW	200	400	600	MCW	Milk	SS	DTC	SIRE: USA18397542 SITZ STELLAR 726D ^{PV}	
EBVs	+7.0	+7.9	-9.9	+3.0	+60	+107	+133	+117	+16	+1.9	-8.5	SITZ PRIDE 200B [#]	
Acc	85%	65%	99%	98%	97%	97%	97%	90%	85%	96%	49%	SITZ TOP GAME 561X [#]	
Perc	15	9	2	29	16	15	24	28	63	60	2	DAM: USA18395931 SITZ MISS BURGESS 1856 [#]	
TACE	CWT	EMA	Rib	P8	RBY	IMF	NFI-F	Doc	Claw	Angle	Leg	SITZ MISS BURGESS 4381 [#]	
EBVs	+69	+6.0	+0.9	-0.8	+0.0	+2.4	+0.51	+10	+0.66	+0.72	+0.88	8 sons sell. Resilient adds fantastic phenotype with great calving ease, growth performance and a shorter days to calving interval. His progeny are structurally very sound with excellent muscling and an eye catching look to them. They are fundamentally elite with their performance and are the kind that you can really build a solid foundation around.	
Acc	87%	88%	86%	84%	80%	88%	65%	97%	99%	99%	99%		
Perc	49	56	30	60	70	49	79	89	16	6	12		
Selection Indexes		Traits Observed: Structure(Claws Set x 1, Foot Angle x 1), Genomics											
\$A	\$A-L	Statistics: Number of Herds: 71, Prog Analysed: 1093, Genomic Prog: 634											
\$259	6	\$448	3										

Top 10% Top 20%

2025 Angus Reference Sires



Bald Blair Phenotype



Clunie Range Plantation



Dunoon Recharge



Ellingson Rangeland



Mandayen Capitalist Q461



Mandayen Reebok R442



Sitz Resilient



Stokman Solution S329

2025 Angus Reference Sires

Reference Sire		ELLINGSON RANGELAND ^{PV}										USA19590500																																																	
Date of Birth: 24/02/2019		Register: HBR				Mating Type: Natural				AMF, CAF, DDF, NHF, DWF, MAF, MHF, OHF, OSF, RGF																																																			
January 2025 TransTasman Angus Cattle Evaluation												BASIN RAINMAKER 2704 [#]																																																	
<table border="1"> <thead> <tr> <th>TACE</th> <th>CEDir</th> <th>CEDtrs</th> <th>GL</th> <th>BW</th> <th>200</th> <th>400</th> <th>600</th> <th>MCW</th> <th>Milk</th> <th>SS</th> <th>DTC</th> </tr> </thead> <tbody> <tr> <td>EBVs</td> <td>+6.9</td> <td>+7.8</td> <td>-5.3</td> <td>+4.3</td> <td>+63</td> <td>+104</td> <td>+130</td> <td>+112</td> <td>+21</td> <td>+2.1</td> <td>-3.9</td> </tr> <tr> <td>Acc</td> <td>77%</td> <td>57%</td> <td>97%</td> <td>97%</td> <td>95%</td> <td>95%</td> <td>94%</td> <td>90%</td> <td>85%</td> <td>93%</td> <td>47%</td> </tr> <tr> <td>Perc</td> <td>15</td> <td>10</td> <td>38</td> <td>59</td> <td>10</td> <td>22</td> <td>31</td> <td>35</td> <td>21</td> <td>52</td> <td>71</td> </tr> </tbody> </table>												TACE	CEDir	CEDtrs	GL	BW	200	400	600	MCW	Milk	SS	DTC	EBVs	+6.9	+7.8	-5.3	+4.3	+63	+104	+130	+112	+21	+2.1	-3.9	Acc	77%	57%	97%	97%	95%	95%	94%	90%	85%	93%	47%	Perc	15	10	38	59	10	22	31	35	21	52	71	SIRE: USA17913751 BASIN RAINMAKER 4404 ^{PV}	
TACE	CEDir	CEDtrs	GL	BW	200	400	600	MCW	Milk	SS	DTC																																																		
EBVs	+6.9	+7.8	-5.3	+4.3	+63	+104	+130	+112	+21	+2.1	-3.9																																																		
Acc	77%	57%	97%	97%	95%	95%	94%	90%	85%	93%	47%																																																		
Perc	15	10	38	59	10	22	31	35	21	52	71																																																		
<table border="1"> <thead> <tr> <th>TACE</th> <th>CWT</th> <th>EMA</th> <th>Rib</th> <th>P8</th> <th>RBY</th> <th>IMF</th> <th>NFI-F</th> <th>Doc</th> <th>Claw</th> <th>Angle</th> <th>Leg</th> </tr> </thead> <tbody> <tr> <td>EBVs</td> <td>+81</td> <td>+8.0</td> <td>-0.6</td> <td>-3.5</td> <td>+1.7</td> <td>+0.0</td> <td>-0.07</td> <td>+26</td> <td>+0.86</td> <td>+0.66</td> <td>+0.94</td> </tr> <tr> <td>Acc</td> <td>85%</td> <td>85%</td> <td>83%</td> <td>82%</td> <td>77%</td> <td>85%</td> <td>63%</td> <td>91%</td> <td>98%</td> <td>98%</td> <td>98%</td> </tr> <tr> <td>Perc</td> <td>18</td> <td>32</td> <td>64</td> <td>93</td> <td>3</td> <td>96</td> <td>20</td> <td>31</td> <td>54</td> <td>3</td> <td>24</td> </tr> </tbody> </table>												TACE	CWT	EMA	Rib	P8	RBY	IMF	NFI-F	Doc	Claw	Angle	Leg	EBVs	+81	+8.0	-0.6	-3.5	+1.7	+0.0	-0.07	+26	+0.86	+0.66	+0.94	Acc	85%	85%	83%	82%	77%	85%	63%	91%	98%	98%	98%	Perc	18	32	64	93	3	96	20	31	54	3	24	BASIN JOY 1036 [#]	
TACE	CWT	EMA	Rib	P8	RBY	IMF	NFI-F	Doc	Claw	Angle	Leg																																																		
EBVs	+81	+8.0	-0.6	-3.5	+1.7	+0.0	-0.07	+26	+0.86	+0.66	+0.94																																																		
Acc	85%	85%	83%	82%	77%	85%	63%	91%	98%	98%	98%																																																		
Perc	18	32	64	93	3	96	20	31	54	3	24																																																		
<table border="1"> <thead> <tr> <th colspan="2">Selection Indexes</th> <th colspan="2">Traits Observed: Genomics</th> </tr> <tr> <th>\$A</th> <th>\$A-L</th> <th colspan="2">Statistics: Number of Herds: 29, Prog Analysed: 261, Genomic Prog: 104</th> </tr> </thead> <tbody> <tr> <td>\$227</td> <td>29</td> <td>\$390</td> <td>24</td> </tr> </tbody> </table>												Selection Indexes		Traits Observed: Genomics		\$A	\$A-L	Statistics: Number of Herds: 29, Prog Analysed: 261, Genomic Prog: 104		\$227	29	\$390	24	CTS REMEDY 1T01 [#]																																					
Selection Indexes		Traits Observed: Genomics																																																											
\$A	\$A-L	Statistics: Number of Herds: 29, Prog Analysed: 261, Genomic Prog: 104																																																											
\$227	29	\$390	24																																																										
<table border="1"> <thead> <tr> <th colspan="2">Selection Indexes</th> <th colspan="2">DAM: USA19588454 EA EMBLYNETTE 7009[#]</th> </tr> <tr> <th>\$A</th> <th>\$A-L</th> <th colspan="2">EA EMBLYNETTE 5241[#]</th> </tr> </thead> <tbody> <tr> <td>\$227</td> <td>29</td> <td>\$390</td> <td>24</td> </tr> </tbody> </table>												Selection Indexes		DAM: USA19588454 EA EMBLYNETTE 7009 [#]		\$A	\$A-L	EA EMBLYNETTE 5241 [#]		\$227	29	\$390	24	7 sons sell. Rangeland was added to our program to access his superb maternal pedigree. It comes as a bonus that he transmits excellent calving ease and growth, good docility, greater feed efficiency and RBV in a structurally sound package. His progeny are eye appealing with plenty of thickness and doing ability. His sons will produce superb replacement females that will be long lasting, fertile and productive.																																					
Selection Indexes		DAM: USA19588454 EA EMBLYNETTE 7009 [#]																																																											
\$A	\$A-L	EA EMBLYNETTE 5241 [#]																																																											
\$227	29	\$390	24																																																										

Reference Sire		MANDAYEN CAPITALIST Q461 ^{PV}										MANQ461																																																	
Date of Birth: 10/06/2019		Register: HBR				Mating Type: AI				AMF, CAF, DDF, NHF, DWF, MAF, MHF, OHF, OSF, RGF																																																			
January 2025 TransTasman Angus Cattle Evaluation												CONNEALY CAPITALIST 028 [#]																																																	
<table border="1"> <thead> <tr> <th>TACE</th> <th>CEDir</th> <th>CEDtrs</th> <th>GL</th> <th>BW</th> <th>200</th> <th>400</th> <th>600</th> <th>MCW</th> <th>Milk</th> <th>SS</th> <th>DTC</th> </tr> </thead> <tbody> <tr> <td>EBVs</td> <td>+4.0</td> <td>+8.3</td> <td>-3.6</td> <td>+5.3</td> <td>+61</td> <td>+113</td> <td>+145</td> <td>+131</td> <td>+16</td> <td>+2.7</td> <td>-3.9</td> </tr> <tr> <td>Acc</td> <td>76%</td> <td>67%</td> <td>89%</td> <td>94%</td> <td>92%</td> <td>92%</td> <td>92%</td> <td>86%</td> <td>79%</td> <td>89%</td> <td>57%</td> </tr> <tr> <td>Perc</td> <td>40</td> <td>7</td> <td>65</td> <td>79</td> <td>13</td> <td>8</td> <td>10</td> <td>13</td> <td>62</td> <td>30</td> <td>71</td> </tr> </tbody> </table>												TACE	CEDir	CEDtrs	GL	BW	200	400	600	MCW	Milk	SS	DTC	EBVs	+4.0	+8.3	-3.6	+5.3	+61	+113	+145	+131	+16	+2.7	-3.9	Acc	76%	67%	89%	94%	92%	92%	92%	86%	79%	89%	57%	Perc	40	7	65	79	13	8	10	13	62	30	71	SIRE: USA17666102 LD CAPITALIST 316 ^{PV}	
TACE	CEDir	CEDtrs	GL	BW	200	400	600	MCW	Milk	SS	DTC																																																		
EBVs	+4.0	+8.3	-3.6	+5.3	+61	+113	+145	+131	+16	+2.7	-3.9																																																		
Acc	76%	67%	89%	94%	92%	92%	92%	86%	79%	89%	57%																																																		
Perc	40	7	65	79	13	8	10	13	62	30	71																																																		
<table border="1"> <thead> <tr> <th>TACE</th> <th>CWT</th> <th>EMA</th> <th>Rib</th> <th>P8</th> <th>RBY</th> <th>IMF</th> <th>NFI-F</th> <th>Doc</th> <th>Claw</th> <th>Angle</th> <th>Leg</th> </tr> </thead> <tbody> <tr> <td>EBVs</td> <td>+90</td> <td>+8.3</td> <td>-2.6</td> <td>-2.4</td> <td>+0.6</td> <td>+2.6</td> <td>+0.46</td> <td>+17</td> <td>+0.90</td> <td>+1.00</td> <td>+0.94</td> </tr> <tr> <td>Acc</td> <td>80%</td> <td>79%</td> <td>80%</td> <td>80%</td> <td>74%</td> <td>81%</td> <td>69%</td> <td>86%</td> <td>75%</td> <td>76%</td> <td>76%</td> </tr> <tr> <td>Perc</td> <td>7</td> <td>29</td> <td>94</td> <td>84</td> <td>34</td> <td>44</td> <td>75</td> <td>68</td> <td>62</td> <td>58</td> <td>24</td> </tr> </tbody> </table>												TACE	CWT	EMA	Rib	P8	RBY	IMF	NFI-F	Doc	Claw	Angle	Leg	EBVs	+90	+8.3	-2.6	-2.4	+0.6	+2.6	+0.46	+17	+0.90	+1.00	+0.94	Acc	80%	79%	80%	80%	74%	81%	69%	86%	75%	76%	76%	Perc	7	29	94	84	34	44	75	68	62	58	24	LD DIXIE ERICA 2053 [#]	
TACE	CWT	EMA	Rib	P8	RBY	IMF	NFI-F	Doc	Claw	Angle	Leg																																																		
EBVs	+90	+8.3	-2.6	-2.4	+0.6	+2.6	+0.46	+17	+0.90	+1.00	+0.94																																																		
Acc	80%	79%	80%	80%	74%	81%	69%	86%	75%	76%	76%																																																		
Perc	7	29	94	84	34	44	75	68	62	58	24																																																		
<table border="1"> <thead> <tr> <th colspan="2">Selection Indexes</th> <th colspan="2">Traits Observed: GL, BWT, 200WT, 400WT, 600WT, SC, Scan(EMA, Rib, Rump, IMF), DOC, Genomics</th> </tr> <tr> <th>\$A</th> <th>\$A-L</th> <th colspan="2">Statistics: Number of Herds: 3, Prog Analysed: 102, Genomic Prog: 28</th> </tr> </thead> <tbody> <tr> <td>\$231</td> <td>25</td> <td>\$411</td> <td>12</td> </tr> </tbody> </table>												Selection Indexes		Traits Observed: GL, BWT, 200WT, 400WT, 600WT, SC, Scan(EMA, Rib, Rump, IMF), DOC, Genomics		\$A	\$A-L	Statistics: Number of Herds: 3, Prog Analysed: 102, Genomic Prog: 28		\$231	25	\$411	12	MILLAH MURRAH EMPEROR J63 ^{PV}																																					
Selection Indexes		Traits Observed: GL, BWT, 200WT, 400WT, 600WT, SC, Scan(EMA, Rib, Rump, IMF), DOC, Genomics																																																											
\$A	\$A-L	Statistics: Number of Herds: 3, Prog Analysed: 102, Genomic Prog: 28																																																											
\$231	25	\$411	12																																																										
<table border="1"> <thead> <tr> <th colspan="2">Selection Indexes</th> <th colspan="2">DAM: MANL437 MANDAYEN ABIGAIL L437^{PV}</th> </tr> <tr> <th>\$A</th> <th>\$A-L</th> <th colspan="2">MILLAH MURRAH ABIGAIL Y116[#]</th> </tr> </thead> <tbody> <tr> <td>\$231</td> <td>25</td> <td>\$411</td> <td>12</td> </tr> </tbody> </table>												Selection Indexes		DAM: MANL437 MANDAYEN ABIGAIL L437 ^{PV}		\$A	\$A-L	MILLAH MURRAH ABIGAIL Y116 [#]		\$231	25	\$411	12	Capitalist Q461 topped our 2021 sale at \$28,000. He is a sire with superb phenotype and eye appeal who adds great growth performance, carcass weight, EMA & IMF. 6 sons sell this year, they are a uniform bunch with great thickness and a strong, eye catching phenotype.																																					
Selection Indexes		DAM: MANL437 MANDAYEN ABIGAIL L437 ^{PV}																																																											
\$A	\$A-L	MILLAH MURRAH ABIGAIL Y116 [#]																																																											
\$231	25	\$411	12																																																										

Reference Sire		MANDAYEN REALTOR R477 ^{PV}										MANR477																																																	
Date of Birth: 22/07/2020		Register: HBR				Mating Type: AI				AMF, CAF, DDF, NHF, DWF, MAF, MHF, OHF, OSF, RGF																																																			
January 2025 TransTasman Angus Cattle Evaluation												EF COMMANDO 1366 ^{PV}																																																	
<table border="1"> <thead> <tr> <th>TACE</th> <th>CEDir</th> <th>CEDtrs</th> <th>GL</th> <th>BW</th> <th>200</th> <th>400</th> <th>600</th> <th>MCW</th> <th>Milk</th> <th>SS</th> <th>DTC</th> </tr> </thead> <tbody> <tr> <td>EBVs</td> <td>+7.0</td> <td>+8.1</td> <td>-8.5</td> <td>+2.5</td> <td>+55</td> <td>+97</td> <td>+125</td> <td>+109</td> <td>+13</td> <td>+4.3</td> <td>-6.9</td> </tr> <tr> <td>Acc</td> <td>72%</td> <td>64%</td> <td>83%</td> <td>88%</td> <td>87%</td> <td>86%</td> <td>85%</td> <td>82%</td> <td>78%</td> <td>81%</td> <td>48%</td> </tr> <tr> <td>Perc</td> <td>15</td> <td>8</td> <td>6</td> <td>20</td> <td>35</td> <td>41</td> <td>40</td> <td>40</td> <td>81</td> <td>4</td> <td>11</td> </tr> </tbody> </table>												TACE	CEDir	CEDtrs	GL	BW	200	400	600	MCW	Milk	SS	DTC	EBVs	+7.0	+8.1	-8.5	+2.5	+55	+97	+125	+109	+13	+4.3	-6.9	Acc	72%	64%	83%	88%	87%	86%	85%	82%	78%	81%	48%	Perc	15	8	6	20	35	41	40	40	81	4	11	SIRE: NMMP15 MILLAH MURRAH PARATROOPER P15 ^{PV}	
TACE	CEDir	CEDtrs	GL	BW	200	400	600	MCW	Milk	SS	DTC																																																		
EBVs	+7.0	+8.1	-8.5	+2.5	+55	+97	+125	+109	+13	+4.3	-6.9																																																		
Acc	72%	64%	83%	88%	87%	86%	85%	82%	78%	81%	48%																																																		
Perc	15	8	6	20	35	41	40	40	81	4	11																																																		
<table border="1"> <thead> <tr> <th>TACE</th> <th>CWT</th> <th>EMA</th> <th>Rib</th> <th>P8</th> <th>RBY</th> <th>IMF</th> <th>NFI-F</th> <th>Doc</th> <th>Claw</th> <th>Angle</th> <th>Leg</th> </tr> </thead> <tbody> <tr> <td>EBVs</td> <td>+75</td> <td>+6.5</td> <td>+0.8</td> <td>-1.6</td> <td>+0.3</td> <td>+2.6</td> <td>+0.58</td> <td>+31</td> <td>+0.98</td> <td>+0.82</td> <td>+1.06</td> </tr> <tr> <td>Acc</td> <td>76%</td> <td>74%</td> <td>75%</td> <td>75%</td> <td>68%</td> <td>77%</td> <td>66%</td> <td>82%</td> <td>74%</td> <td>75%</td> <td>75%</td> </tr> <tr> <td>Perc</td> <td>31</td> <td>49</td> <td>32</td> <td>74</td> <td>53</td> <td>44</td> <td>84</td> <td>16</td> <td>76</td> <td>17</td> <td>61</td> </tr> </tbody> </table>												TACE	CWT	EMA	Rib	P8	RBY	IMF	NFI-F	Doc	Claw	Angle	Leg	EBVs	+75	+6.5	+0.8	-1.6	+0.3	+2.6	+0.58	+31	+0.98	+0.82	+1.06	Acc	76%	74%	75%	75%	68%	77%	66%	82%	74%	75%	75%	Perc	31	49	32	74	53	44	84	16	76	17	61	MILLAH MURRAH ELA M9 ^{PV}	
TACE	CWT	EMA	Rib	P8	RBY	IMF	NFI-F	Doc	Claw	Angle	Leg																																																		
EBVs	+75	+6.5	+0.8	-1.6	+0.3	+2.6	+0.58	+31	+0.98	+0.82	+1.06																																																		
Acc	76%	74%	75%	75%	68%	77%	66%	82%	74%	75%	75%																																																		
Perc	31	49	32	74	53	44	84	16	76	17	61																																																		
<table border="1"> <thead> <tr> <th colspan="2">Selection Indexes</th> <th colspan="2">Traits Observed: GL, BWT, 200WT, 400WT(x2), SC, Scan(EMA, Rib, Rump, IMF), DOC, Structure(Claw Set x 1, Foot Angle x 1), Genomics</th> </tr> <tr> <th>\$A</th> <th>\$A-L</th> <th colspan="2">Statistics: Number of Herds: 1, Prog Analysed: 18, Genomic Prog: 10</th> </tr> </thead> <tbody> <tr> <td>\$231</td> <td>25</td> <td>\$406</td> <td>14</td> </tr> </tbody> </table>												Selection Indexes		Traits Observed: GL, BWT, 200WT, 400WT(x2), SC, Scan(EMA, Rib, Rump, IMF), DOC, Structure(Claw Set x 1, Foot Angle x 1), Genomics		\$A	\$A-L	Statistics: Number of Herds: 1, Prog Analysed: 18, Genomic Prog: 10		\$231	25	\$406	14	MILLAH MURRAH EMPEROR J63 ^{PV}																																					
Selection Indexes		Traits Observed: GL, BWT, 200WT, 400WT(x2), SC, Scan(EMA, Rib, Rump, IMF), DOC, Structure(Claw Set x 1, Foot Angle x 1), Genomics																																																											
\$A	\$A-L	Statistics: Number of Herds: 1, Prog Analysed: 18, Genomic Prog: 10																																																											
\$231	25	\$406	14																																																										
<table border="1"> <thead> <tr> <th colspan="2">Selection Indexes</th> <th colspan="2">DAM: MANL437 MANDAYEN ABIGAIL L437^{PV}</th> </tr> <tr> <th>\$A</th> <th>\$A-L</th> <th colspan="2">MILLAH MURRAH ABIGAIL Y116[#]</th> </tr> </thead> <tbody> <tr> <td>\$231</td> <td>25</td> <td>\$406</td> <td>14</td> </tr> </tbody> </table>												Selection Indexes		DAM: MANL437 MANDAYEN ABIGAIL L437 ^{PV}		\$A	\$A-L	MILLAH MURRAH ABIGAIL Y116 [#]		\$231	25	\$406	14	4 sons sell. Realtor R477 was our 2022 sale topper at \$40,000. He is a maternal brother to Capitalist Q461, with both sires being calves of the Abigail L437 cow. He transmits breed leading calving ease, good growth, maternal ability and excellent fertility. His progeny are eye catching with great smoothness and style, we would expect his sons to produce excellent replacement females and high performing, easy doing steers.																																					
Selection Indexes		DAM: MANL437 MANDAYEN ABIGAIL L437 ^{PV}																																																											
\$A	\$A-L	MILLAH MURRAH ABIGAIL Y116 [#]																																																											
\$231	25	\$406	14																																																										

Reference Sire		CLUNIE RANGE PLANTATION P392 ^{SV}										NBHP392																																																	
Date of Birth: 27/07/2018		Register: HBR				Mating Type: AI				AMF, CAF, DDF, NHF, DWF, MAF, MHF, OHF, OSF, RGF																																																			
January 2025 TransTasman Angus Cattle Evaluation												G A R PROPHET ^{SV}																																																	
<table border="1"> <thead> <tr> <th>TACE</th> <th>CEDir</th> <th>CEDtrs</th> <th>GL</th> <th>BW</th> <th>200</th> <th>400</th> <th>600</th> <th>MCW</th> <th>Milk</th> <th>SS</th> <th>DTC</th> </tr> </thead> <tbody> <tr> <td>EBVs</td> <td>+4.9</td> <td>+3.4</td> <td>-5.1</td> <td>+4.3</td> <td>+67</td> <td>+116</td> <td>+143</td> <td>+109</td> <td>+22</td> <td>+5.6</td> <td>-4.8</td> </tr> <tr> <td>Acc</td> <td>89%</td> <td>77%</td> <td>99%</td> <td>99%</td> <td>98%</td> <td>98%</td> <td>98%</td> <td>94%</td> <td>88%</td> <td>98%</td> <td>63%</td> </tr> <tr> <td>Perc</td> <td>32</td> <td>52</td> <td>41</td> <td>59</td> <td>4</td> <td>5</td> <td>11</td> <td>40</td> <td>15</td> <td>1</td> <td>49</td> </tr> </tbody> </table>												TACE	CEDir	CEDtrs	GL	BW	200	400	600	MCW	Milk	SS	DTC	EBVs	+4.9	+3.4	-5.1	+4.3	+67	+116	+143	+109	+22	+5.6	-4.8	Acc	89%	77%	99%	99%	98%	98%	98%	94%	88%	98%	63%	Perc	32	52	41	59	4	5	11	40	15	1	49	SIRE: USA17960722 BALDRIDGE BEAST MODE B074 ^{PV}	
TACE	CEDir	CEDtrs	GL	BW	200	400	600	MCW	Milk	SS	DTC																																																		
EBVs	+4.9	+3.4	-5.1	+4.3	+67	+116	+143	+109	+22	+5.6	-4.8																																																		
Acc	89%	77%	99%	99%	98%	98%	98%	94%	88%	98%	63%																																																		
Perc	32	52	41	59	4	5	11	40	15	1	49																																																		
<table border="1"> <thead> <tr> <th>TACE</th> <th>CWT</th> <th>EMA</th> <th>Rib</th> <th>P8</th> <th>RBY</th> <th>IMF</th> <th>NFI-F</th> <th>Doc</th> <th>Claw</th> <th>Angle</th> <th>Leg</th> </tr> </thead> <tbody> <tr> <td>EBVs</td> <td>+71</td> <td>-1.1</td> <td>-0.4</td> <td>-1.5</td> <td>-1.5</td> <td>+4.1</td> <td>+0.22</td> <td>+24</td> <td>+0.70</td> <td>+0.86</td> <td>+0.90</td> </tr> <tr> <td>Acc</td> <td>91%</td> <td>90%</td> <td>89%</td> <td>90%</td> <td>82%</td> <td>91%</td> <td>81%</td> <td>98%</td> <td>97%</td> <td>97%</td> <td>97%</td> </tr> <tr> <td>Perc</td> <td>46</td> <td>99</td> <td>60</td> <td>72</td> <td>99</td> <td>15</td> <td>50</td> <td>39</td> <td>22</td> <td>25</td> <td>15</td> </tr> </tbody> </table>												TACE	CWT	EMA	Rib	P8	RBY	IMF	NFI-F	Doc	Claw	Angle	Leg	EBVs	+71	-1.1	-0.4	-1.5	-1.5	+4.1	+0.22	+24	+0.70	+0.86	+0.90	Acc	91%	90%	89%	90%	82%	91%	81%	98%	97%	97%	97%	Perc	46	99	60	72	99	15	50	39	22	25	15	BALDRIDGE ISABEL Y69 [#]	
TACE	CWT	EMA	Rib	P8	RBY	IMF	NFI-F	Doc	Claw	Angle	Leg																																																		
EBVs	+71	-1.1	-0.4	-1.5	-1.5	+4.1	+0.22	+24	+0.70	+0.86	+0.90																																																		
Acc	91%	90%	89%	90%	82%	91%	81%	98%	97%	97%	97%																																																		
Perc	46	99	60	72	99	15	50	39	22	25	15																																																		
<table border="1"> <thead> <tr> <th colspan="2">Selection Indexes</th> <th colspan="2">Traits Observed: GL, 200WT, 600WT, SC, Scan(EMA, Rib, Rump, IMF), Genomics</th> </tr> <tr> <th>\$A</th> <th>\$A-L</th> <th colspan="2">Statistics: Number of Herds: 140, Prog Analysed: 2007, Genomic Prog: 1195</th> </tr> </thead> <tbody> <tr> <td>\$223</td> <td>33</td> <td>\$391</td> <td>23</td> </tr> </tbody> </table>												Selection Indexes		Traits Observed: GL, 200WT, 600WT, SC, Scan(EMA, Rib, Rump, IMF), Genomics		\$A	\$A-L	Statistics: Number of Herds: 140, Prog Analysed: 2007, Genomic Prog: 1195		\$223	33	\$391	23	THOMAS UP RIVER 1614 ^{PV}																																					
Selection Indexes		Traits Observed: GL, 200WT, 600WT, SC, Scan(EMA, Rib, Rump, IMF), Genomics																																																											
\$A	\$A-L	Statistics: Number of Herds: 140, Prog Analysed: 2007, Genomic Prog: 1195																																																											
\$223	33	\$391	23																																																										
<table border="1"> <thead> <tr> <th colspan="2">Selection Indexes</th> <th colspan="2">DAM: NBHM516 CLUNIE RANGE NAOMI M516[#]</th> </tr> <tr> <th>\$A</th> <th>\$A-L</th> <th colspan="2">CLUNIE RANGE NAOMI H5[#]</th> </tr> </thead> <tbody> <tr> <td>\$223</td> <td>33</td> <td>\$391</td> <td>23</td> </tr> </tbody> </table>												Selection Indexes		DAM: NBHM516 CLUNIE RANGE NAOMI M516 [#]		\$A	\$A-L	CLUNIE RANGE NAOMI H5 [#]		\$223	33	\$391	23	6 sons sell. Plantation adds plenty of capacity, spring of rib and visual muscle shape. He adds good calving ease with breed leading growth performance and excellent structural correctness. His sons will appeal to cattle producers who like them thick bodied with extra dimension and excellent muscle.																																					
Selection Indexes		DAM: NBHM516 CLUNIE RANGE NAOMI M516 [#]																																																											
\$A	\$A-L	CLUNIE RANGE NAOMI H5 [#]																																																											
\$223	33	\$391	23																																																										

Top 10% Top 20%

2025 Angus Reference Sires

Reference Sire **STOKMAN SOLUTION S329^{PV}** **FAM21S329**

Date of Birth: 03/08/2021 Register: HBR Mating Type: AI AMF, CAF, DDF, NHF, DWF, MAF, MHF, OHF, OSF, RGF

January 2025 TransTasman Angus Cattle Evaluation

TACE	CEDir	CEDtrs	GL	BW	200	400	600	MCW	Milk	SS	DTC
EBVs	+12.1	+5.7	-10.4	-1.3	+46	+92	+119	+73	+18	+3.3	-8.3
Acc	83%	60%	98%	98%	94%	94%	88%	83%	76%	92%	43%
Perc	1	27	2	1	76	54	55	90	42	15	3

TACE	CWT	EMA	Rib	P8	RY	IMF	NFI-F	Doc	Claw	Angle	Leg
EBVs	+67	+8.8	+2.4	+1.7	+0.1	+2.7	+0.94	+11	+0.78	+0.96	+1.08
Acc	78%	76%	76%	76%	69%	78%	62%	92%	70%	70%	70%
Perc	57	24	9	16	65	42	97	88	36	48	67

SITZ STELLAR 726D^{PV}
SIRE: USA19057457 SITZ RESILIENT 10208^{PV}
 SITZ MISS BURGESS 1856[#]
 STORTH OAKS K16[#]
DAM: NZE21043118P69 STOKMAN DONNA P69^{SV}
 STOKMAN DONNA I62[#]

2 sons sell. We selected Solution for use in our program after inspecting him on a trip to NZ. We purchased the Australian semen rights in Solution for \$50,000 in 2023. He was structurally very sound with good length of body, excellent feet and legs, great muscle and was a very free moving young sire. He will add elite calving ease and fertility traits with excellent EMA and positive fats. Moving forward we will have a larger run of Solution sons and are excited to be able to offer them to the industry.

Selection Indexes

\$A	\$A-L
\$253	9
\$406	14

Traits Observed: GL, BWT, 200WT, 400WT, SC, Scan(EMA, Rib, Rump, IMF), Genomics
 Statistics: Number of Herds: 24, Prog Analysed: 689, Genomic Prog: 404

TransTasman Angus Cattle Evaluation - January 2025 Reference Tables



BREED AVERAGE EBVs

Brd Avg	Calving Ease		Birth		Growth				Maternal			Fertility				Carcase				Other				Structure			Selection Indexes	
	CEDir	CEDtrs	GL	BW	200	400	600	MCW	MBC	MCH	Milk	SS	DTC	CWT	EMA	RIB	P8	RY	IMF	NFI-F	DOC	Claw	Angle	Leg	\$A	\$A-L		
	+2.3	+3.2	-4.6	+3.9	+52	+94	+121	+103	+0.29	+8.4	+17	+2.2	-4.8	+69	+6.6	+0.1	-0.2	+0.4	+2.5	+0.23	+21	+0.84	+0.96	+1.02	+206	+353		

* Breed average represents the average EBV of all 2023 drop Australian Angus and Angus-influenced seedstock animals analysed in the January 2025 TransTasman Angus Cattle Evaluation

PERCENTILE BANDS TABLE

% Band	Calving Ease		Birth		Growth				Maternal			Fertility				Carcase				Other				Structure			Selection Indexes				
	Less Calving Difficulty	More Calving Difficulty	Shorter Gestation Length	Heavier Birth Weight	Lighter Live Weight	Lighter Live Weight	Lighter Live Weight	Lighter Live Weight	Lighter Live Weight	Lighter Live Weight	Lighter Live Weight	Lighter Live Weight	Lighter Live Weight	Lighter Live Weight	Lighter Live Weight	Lighter Live Weight	Lighter Live Weight	Lighter Live Weight	Lighter Live Weight	Lighter Live Weight	Lighter Live Weight	Lighter Live Weight	Lighter Live Weight	Lighter Live Weight	Lighter Live Weight	Lighter Live Weight	Lighter Live Weight	Lighter Live Weight	Lighter Live Weight	Lighter Live Weight	Lighter Live Weight
1%	+10.7	+10.3	-10.5	-0.4	+72	+126	+165	+165	+0.65	+13.2	+30	+5.1	-9.0	+102	+14.9	+4.4	+5.3	+2.0	+6.3	-0.64	+46	+0.42	+0.60	+0.72	+282	+460					
5%	+8.9	+8.7	-8.7	+0.9	+66	+116	+151	+145	+0.54	+11.7	+26	+4.1	-7.7	+92	+12.2	+3.0	+3.6	+1.5	+5.1	-0.37	+38	+0.54	+0.70	+0.82	+261	+430					
10%	+7.8	+7.7	-7.7	+1.7	+63	+111	+144	+135	+0.48	+10.9	+23	+3.6	-7.0	+86	+10.9	+2.3	+2.7	+1.2	+4.5	-0.23	+34	+0.60	+0.76	+0.86	+250	+414					
15%	+6.9	+7.0	-7.1	+2.1	+60	+107	+139	+128	+0.44	+10.4	+22	+3.3	-6.6	+83	+10.0	+1.8	+2.1	+1.0	+4.1	-0.14	+31	+0.64	+0.80	+0.90	+242	+403					
20%	+6.2	+6.4	-6.6	+2.5	+59	+105	+136	+123	+0.41	+10.0	+21	+3.1	-6.2	+80	+9.3	+1.5	+1.6	+0.9	+3.8	-0.07	+29	+0.68	+0.82	+0.92	+236	+395					
25%	+5.6	+5.9	-6.2	+2.8	+57	+102	+133	+119	+0.39	+9.7	+20	+2.9	-5.9	+78	+8.7	+1.2	+1.3	+0.8	+3.5	-0.01	+28	+0.72	+0.86	+0.94	+230	+387					
30%	+5.1	+5.4	-5.8	+3.0	+56	+100	+130	+115	+0.37	+9.4	+20	+2.7	-5.7	+76	+8.2	+0.9	+0.9	+0.7	+3.3	+0.04	+26	+0.74	+0.88	+0.96	+226	+381					
35%	+4.5	+5.0	-5.5	+3.3	+55	+99	+128	+112	+0.35	+9.1	+19	+2.6	-5.4	+74	+7.7	+0.7	+0.6	+0.6	+3.0	+0.09	+25	+0.76	+0.90	+0.98	+221	+375					
40%	+4.0	+4.5	-5.2	+3.5	+54	+97	+125	+109	+0.33	+8.9	+18	+2.4	-5.2	+72	+7.3	+0.5	+0.3	+0.5	+2.8	+0.13	+23	+0.78	+0.92	+0.98	+217	+369					
45%	+3.5	+4.1	-4.8	+3.7	+53	+95	+123	+105	+0.31	+8.6	+18	+2.3	-5.0	+71	+6.9	+0.3	+0.1	+0.5	+2.6	+0.18	+22	+0.82	+0.94	+1.00	+213	+363					
50%	+3.0	+3.6	-4.5	+3.9	+52	+94	+121	+102	+0.29	+8.4	+17	+2.2	-4.8	+69	+6.5	+0.0	-0.2	+0.4	+2.4	+0.22	+21	+0.84	+0.96	+1.02	+209	+357					
55%	+2.4	+3.2	-4.2	+4.1	+51	+92	+119	+99	+0.28	+8.1	+16	+2.1	-4.6	+67	+6.1	-0.2	-0.5	+0.3	+2.2	+0.27	+20	+0.86	+0.98	+1.04	+204	+351					
60%	+1.8	+2.7	-3.9	+4.3	+50	+90	+116	+97	+0.26	+7.9	+16	+1.9	-4.4	+66	+5.7	-0.4	-0.8	+0.2	+2.0	+0.31	+19	+0.88	+1.00	+1.04	+200	+345					
65%	+1.2	+2.2	-3.6	+4.6	+49	+89	+114	+93	+0.24	+7.6	+15	+1.8	-4.2	+64	+5.3	-0.6	-1.0	+0.1	+1.8	+0.36	+18	+0.90	+1.02	+1.06	+195	+338					
70%	+0.5	+1.6	-3.3	+4.8	+48	+87	+112	+90	+0.22	+7.3	+15	+1.6	-4.0	+62	+4.8	-0.8	-1.3	+0.0	+1.6	+0.41	+16	+0.94	+1.04	+1.08	+190	+332					
75%	-0.3	+1.0	-2.9	+5.0	+46	+85	+109	+87	+0.20	+7.0	+14	+1.5	-3.7	+60	+4.4	-1.1	-1.7	-0.1	+1.4	+0.47	+15	+0.96	+1.08	+1.10	+185	+323					
80%	-1.2	+0.2	-2.5	+5.3	+45	+83	+106	+83	+0.18	+6.7	+13	+1.3	-3.4	+58	+3.9	-1.4	-2.0	-0.2	+1.2	+0.53	+14	+1.00	+1.10	+1.12	+178	+314					
85%	-2.3	-0.7	-2.0	+5.7	+43	+80	+102	+78	+0.15	+6.3	+12	+1.1	-3.1	+55	+3.3	-1.7	-2.5	-0.3	+0.9	+0.61	+12	+1.04	+1.14	+1.14	+170	+302					
90%	-3.9	-1.9	-1.5	+6.1	+41	+77	+98	+72	+0.11	+5.8	+11	+0.9	-2.7	+52	+2.5	-2.1	-3.0	-0.5	+0.6	+0.71	+10	+1.08	+1.18	+1.18	+160	+287					
95%	-6.3	-3.9	-0.5	+6.8	+38	+72	+91	+62	+0.05	+5.0	+9	+0.5	-2.0	+47	+1.2	-2.8	-4.0	-0.8	+0.1	+0.86	+6	+1.16	+1.24	+1.24	+143	+262					
99%	-11.6	-8.2	+1.5	+8.2	+32	+62	+77	+43	-0.05	+3.1	+6	+0.3	-0.7	+36	-1.3	-4.1	-5.7	-1.3	-0.8	+1.15	+0	+1.30	+1.38	+1.32	+112	+211					

* The percentile band represents the distribution of EBVs across the 2023 drop Australian Angus and Angus-influenced seedstock animals analysed in the January 2025 TransTasman Angus Cattle Evaluation

Lot 27 **MANDAYEN PRIME MINISTER U329^{PV}** **MAN23U329**

Date of Birth: 13/8/2023 Register: HBR Mating Type: ET AMFU,CAFU,DDFU,NHFU

January 2025 TransTasman Angus Cattle Evaluation

TACE	CEDir	CEDtrs	GL	BW	200	400	600	MCW	Milk	SS	DTC
EBVs	+0.2	+1.9	-6.2	+3.4	+47	+86	+113	+101	+19	+2.8	-8.2
Acc	67%	60%	83%	83%	84%	82%	83%	80%	77%	81%	48%
Perc	72	67	25	37	73	74	68	53	32	27	3

TACE	CWT	EMA	Rib	P8	RBY	IMF	NFI-F	Doc	Claw	Angle	Leg
EBVs	+70	+14.3	+0.8	+0.7	+1.9	+2.1	+0.76	+28	+0.62	+0.74	+0.92
Acc	73%	72%	72%	73%	64%	76%	64%	79%	70%	70%	69%
Perc	47	2	32	34	2	57	92	25	11	8	19

Traits Observed: BWT,400WT,Scan(EMA,Rib,Rump,IMF),Genomics

Raw Structural Data

Ft. Ft. Claw	Bk. Ft. Claw	Past. Ang. Front	Past. Ang. Rear	Leg Ang. Side View	Leg Hind View
5	6	6	7	6	6

Selection Indexes

\$A	\$A-L
\$252	\$406

Notes: Larger frame bull, very well muscled, extra length, free moving with sirey outlook. Potential Heifer bull

H P C A INTENSITY[#]
 RENNYLEA L508^{PV}
 RENNYLEA H414^{SV}
SIRE: BHRP758 DUNOON PRIME MINISTER P758^{SV}
 TE MANIA EMPEROR E343^{PV}
 DUNOON JAPARA M1008[#]
 DUNOON JAPARA D247[#]
 PAPA EQUATOR 2928[#]
 ARDROSSAN EQUATOR A241^{PV}
 ARDROSSAN PRINCESS W38^{SV}
DAM: MANK67 MANDAYEN PRUE K67^{PV}
 MILLAH MURRAH WOODY W100[#]
 MILLAH MURRAH PRUE D85^{PV}
 MILLAH MURRAH PRUE Y140[#]

Purchaser.....
 \$.....

Lot 28 **MANDAYEN PHENOTYPE U231^{PV}** **MAN23U231**

Date of Birth: 25/7/2023 Register: HBR Mating Type: AI AMFU,CAFU,DDFU,NHFU

January 2025 TransTasman Angus Cattle Evaluation

TACE	CEDir	CEDtrs	GL	BW	200	400	600	MCW	Milk	SS	DTC
EBVs	+7.1	+3.6	-7.3	+3.5	+49	+85	+108	+74	+19	+2.5	-5.6
Acc	66%	58%	83%	82%	83%	81%	82%	78%	75%	80%	44%
Perc	14	50	13	40	66	74	78	89	36	37	31

TACE	CWT	EMA	Rib	P8	RBY	IMF	NFI-F	Doc	Claw	Angle	Leg
EBVs	+67	+7.3	+1.8	+3.3	-0.3	+4.5	+0.86	+10	+0.66	+0.82	+1.02
Acc	70%	70%	70%	71%	61%	74%	62%	77%	66%	67%	66%
Perc	58	40	15	6	83	10	95	89	16	17	48

Traits Observed: GL,BWT,200WT,400WT,Scan(EMA,Rib,Rump,IMF),DOC,Genomics

Raw Structural Data

Ft. Ft. Claw	Bk. Ft. Claw	Past. Ang. Front	Past. Ang. Rear	Leg Ang. Side View	Leg Hind View
6	6	6	7	6	6

Selection Indexes

\$A	\$A-L
\$242	\$379

Notes: Larger frame bull, medium muscled with great neck extension. Potential Heifer bull.

H P C A INTENSITY[#]
 RENNYLEA L519^{PV}
 RENNYLEA H414^{SV}
SIRE: NBBP97 BALD BLAIR PHENOTYPE P97^{PV}
 KENNY'S CREEK REGENT G213^{SV}
 BALD BLAIR K100^{PV}
 BALD BLAIR G40^{PV}
 MATAURI REALITY 839[#]
 MILWILLAH NAPA N498^{PV}
 MILWILLAH BARUNAH H224^{SV}
DAM: MANR599 MANDAYEN ABIGAIL R599^{PV}
 MILLAH MURRAH KLOONEY K42^{PV}
 MANDAYEN ABIGAIL M516^{PV}
 MANDAYEN ABIGAIL K95^{PV}

Purchaser.....
 \$.....

Lot 29 **MANDAYEN REEBOK U488^{PV}** **MAN23U488**

Date of Birth: 27/8/2023 Register: HBR Mating Type: Natural AMFU,CAFU,DDFU,NHFU

January 2025 TransTasman Angus Cattle Evaluation

TACE	CEDir	CEDtrs	GL	BW	200	400	600	MCW	Milk	SS	DTC
EBVs	+2.2	+1.5	-6.4	+4.4	+65	+117	+146	+125	+19	+3.2	-5.5
Acc	67%	58%	83%	82%	83%	81%	81%	78%	74%	79%	43%
Perc	57	71	22	61	6	5	9	18	34	17	33

TACE	CWT	EMA	Rib	P8	RBY	IMF	NFI-F	Doc	Claw	Angle	Leg
EBVs	+86	+10.6	-2.9	-0.8	+0.6	+3.1	+0.01	+31	+1.02	+1.12	+1.06
Acc	70%	70%	69%	70%	61%	74%	61%	78%	67%	67%	64%
Perc	11	12	96	60	34	33	27	16	82	82	61

Traits Observed: BWT,200WT,400WT,Scan(EMA,Rib,Rump,IMF),DOC,Genomics

Raw Structural Data

Ft. Ft. Claw	Bk. Ft. Claw	Past. Ang. Front	Past. Ang. Rear	Leg Ang. Side View	Leg Hind View
6	6	7	8	7	5

Selection Indexes

\$A	\$A-L
\$266	\$443

Notes: Medium frame bull, deep bodied, heaps power whilst standing over lots ground, The 1st Reebok son offered at Mandayen. Top 10% for all growth. Standout Reebok son.

EF COMMANDO 1366^{PV}
 BALDRIDGE COMMAND C036^{PV}
 BALDRIDGE BLACKBIRD A030[#]
SIRE: MANR442 MANDAYEN REEBOK R442^{PV}
 KAROO KNOCKOUT K176^{SV}
 MANDAYEN PRUE P451^{PV}
 MANDAYEN PRUE K34^{PV}
 SYDGEN EXCEED 3223^{PV}
 SYDGEN ENHANCE^{SV}
 SYDGEN RITA 2618[#]
DAM: MANR503 MANDAYEN NIGHTINGALE R503^{PV}
 SILVEIRAS CONVERSION 8064[#]
 COOLANA NIGHTINGALE L421^{PV}
 COOLANA NIGHTINGALE D136^{SV}

Purchaser.....
 \$.....

Top 10% Top 20%

Lot 30 **MANDAYEN REEBOK U257^{PV}** **MAN23U257**

Date of Birth: 27/7/2023 Register: HBR Mating Type: AI AMFU,CAFU,DDFU,NHFU

January 2025 TransTasman Angus Cattle Evaluation

	CEDir	CEDtrs	GL	BW	200	400	600	MCW	Milk	SS	DTC
EBVs	+1.3	+2.5	-6.7	+6.5	+61	+116	+147	+125	+22	+2.1	-4.3
Acc	68%	60%	83%	83%	84%	82%	82%	79%	75%	80%	47%
Perc	64	62	19	93	14	5	8	18	14	52	61
	CWT	EMA	Rib	P8	RBY	IMF	NFI-F	Doc	Claw	Angle	Leg
EBVs	+89	+10.3	-0.6	-2.1	+0.8	+1.8	+0.58	+19	+0.68	+0.96	+0.80
Acc	72%	72%	72%	73%	64%	76%	64%	79%	65%	65%	63%
Perc	7	13	64	81	23	64	84	60	19	48	4

Traits Observed: GL,BWT,200WT,400WT,Scan(EMA,Rib,Rump,IMF),DOC,Genomics

Raw Structural Data

Ft. Ft. Claw	Bk. Ft. Claw	Past. Ang. Front	Past. Ang. Rear	Leg Ang. Side View	Leg Hind View
6	5	6	7	6	6

Selection Indexes

\$A	\$A-L
\$233	23 \$400 17

Notes: Larger frame bull with heaps of volume and capacity, well muscled, easy moving. Top 15% for all growth.

Purchaser.....

\$.....

Lot 31 **MANDAYEN REEBOK U277^{PV}** **MAN23U277**

Date of Birth: 28/7/2023 Register: HBR Mating Type: AI AMFU,CAFU,DDFU,NHFU

January 2025 TransTasman Angus Cattle Evaluation

	CEDir	CEDtrs	GL	BW	200	400	600	MCW	Milk	SS	DTC
EBVs	+1.4	+4.3	-7.5	+6.9	+62	+117	+151	+138	+16	+2.5	-4.0
Acc	67%	58%	83%	82%	83%	81%	82%	78%	74%	79%	45%
Perc	63	42	12	96	11	5	5	8	56	37	69
	CWT	EMA	Rib	P8	RBY	IMF	NFI-F	Doc	Claw	Angle	Leg
EBVs	+99	+7.7	-1.4	-0.8	+0.6	+2.1	+0.17	+31	+0.76	+0.98	+0.96
Acc	71%	71%	70%	71%	63%	75%	63%	78%	66%	66%	64%
Perc	2	35	80	60	34	57	44	15	32	53	29

Traits Observed: GL,BWT,200WT,400WT,Scan(EMA,Rib,Rump,IMF),DOC,Genomics

Raw Structural Data

Ft. Ft. Claw	Bk. Ft. Claw	Past. Ang. Front	Past. Ang. Rear	Leg Ang. Side View	Leg Hind View
6	6	6	6	6	5

Selection Indexes

\$A	\$A-L
\$230	26 \$408 13

Notes: Larger frame bull, heaps volume, stong topline and easy moving. Some white on pizzel.

Purchaser.....

\$.....

Lot 32 **MANDAYEN PARATROOPER U309^{PV}** **MAN23U309**

Date of Birth: 8/8/2023 Register: HBR Mating Type: ET AMFU,CAFU,DDFU,NHFU

January 2025 TransTasman Angus Cattle Evaluation

	CEDir	CEDtrs	GL	BW	200	400	600	MCW	Milk	SS	DTC
EBVs	-10.1	+2.1	-7.0	+8.9	+71	+126	+165	+150	+10	+3.2	-3.5
Acc	71%	64%	83%	83%	84%	82%	83%	80%	77%	81%	48%
Perc	99	66	16	99	2	2	1	4	93	17	79
	CWT	EMA	Rib	P8	RBY	IMF	NFI-F	Doc	Claw	Angle	Leg
EBVs	+93	+8.4	-1.8	-2.7	+0.5	+2.0	-0.42	+19	+0.58	+0.66	+1.00
Acc	73%	72%	72%	73%	66%	76%	65%	79%	70%	70%	68%
Perc	4	28	86	87	40	59	4	61	8	3	41

Traits Observed: BWT,400WT,Scan(EMA,Rib,Rump,IMF),Genomics

Raw Structural Data

Ft. Ft. Claw	Bk. Ft. Claw	Past. Ang. Front	Past. Ang. Rear	Leg Ang. Side View	Leg Hind View
5	6	6	7	6	6

Selection Indexes

\$A	\$A-L
\$211	48 \$371 38

Notes: Larger frame bull with engine room to burn, soft, easy moving, moves like a cat. Recommended on cows. Standout Paratrooper son.

Purchaser.....

\$.....

Lot 33 **MANDAYEN RECHARGE U301^{PV}** **MAN23U301**

Date of Birth: 1/8/2023 Register: HBR Mating Type: ET **AMFU,CAFU,DDFU,NHFU**

January 2025 TransTasman Angus Cattle Evaluation

TACE	CEDir	CEDtrs	GL	BW	200	400	600	MCW	Milk	SS	DTC
EBVs	+0.0	+7.3	-8.7	+5.7	+61	+107	+139	+143	+3	+1.0	-5.4
Acc	70%	59%	84%	83%	84%	83%	82%	79%	76%	81%	46%
Perc	73	13	5	85	15	16	16	6	99	87	35

TACE	CWT	EMA	Rib	P8	RBY	IMF	NFI-F	Doc	Claw	Angle	Leg
EBVs	+83	+5.4	-0.1	+1.4	+0.0	+2.1	-0.17	+28	+0.46	+0.48	+0.80
Acc	72%	72%	72%	73%	64%	76%	64%	79%	67%	67%	65%
Perc	15	63	53	23	70	57	14	23	2	1	4

Traits Observed: BWT,400WT,Scan(EMA,Rib,Rump,IMF),Genomics

H P C A INTENSITY#
 RENNYLEA L519^{PV}
 RENNYLEA H414^{SV}
SIRE: BHRR102 DUNOON RECHARGE R102^{PV}
 DUNOON HACKING H061^{PV}
 DUNOON ELINE M459^{SV}
 DUNOON ELINE K595^F
 K C F BENNETT PERFORMER#
 COONAMBLE HECTOR H249^{SV}
 COONAMBLE E9^{SV}
DAM: MANM402 MANDAYEN PRUE M402^{PV}
 YTHANBRAE HENRY VIII U8^{SV}
 MILLAH MURRAH PRUE H113^{PV}
 MILLAH MURRAH PRUE C48^{SV}

Raw Structural Data

Ft. Ft. Claw	Bk. Ft. Claw	Past. Ang. Front	Past. Ang. Rear	Leg Ang. Side View	Leg Hind View
5	6	6	6	6	5

Selection Indexes

\$A	\$A-L
\$220	37 \$402 16

Notes: Larger frame bull with heavy muscle, sound and clean sheathed.

Purchaser.....

\$.....

Lot 34 **MANDAYEN PHENOTYPE U258^{PV}** **MAN23U258**

Date of Birth: 27/7/2023 Register: HBR Mating Type: AI **AMFU,CAFU,DDFU,NHFU**

January 2025 TransTasman Angus Cattle Evaluation

TACE	CEDir	CEDtrs	GL	BW	200	400	600	MCW	Milk	SS	DTC
EBVs	-5.0	+3.2	-5.8	+7.5	+62	+115	+147	+142	+18	+1.4	-6.7
Acc	66%	58%	83%	82%	83%	82%	82%	79%	75%	80%	44%
Perc	93	55	30	98	12	6	8	7	41	77	13

TACE	CWT	EMA	Rib	P8	RBY	IMF	NFI-F	Doc	Claw	Angle	Leg
EBVs	+90	+4.8	-0.6	-2.2	+0.6	+2.0	+0.43	+29	+0.90	+1.00	+1.00
Acc	71%	71%	70%	71%	62%	75%	62%	78%	66%	67%	65%
Perc	7	70	64	82	34	59	72	22	62	58	41

Traits Observed: GL,BWT,200WT,400WT,Scan(EMA,Rib,Rump,IMF),DOC,Genomics

H P C A INTENSITY#
 RENNYLEA L519^{PV}
 RENNYLEA H414^{SV}
SIRE: NBBP97 BALD BLAIR PHENOTYPE P97^{PV}
 KENNY'S CREEK REGENT G213^{SV}
 BALD BLAIR K100^{PV}
 BALD BLAIR G40^{PV}
 MILLAH MURRAH KLOONEY K42^{PV}
 MILLAH MURRAH MARLON BRANDO M304^{PV}
 MILLAH MURRAH FLOWER G41^{SV}
DAM: MANR431 MANDAYEN NIGHTINGALE R431^{PV}
 ARDCAIRNIE F96^{SV}
 MANDAYEN NIGHTINGALE N413^{PV}
 COOLANA NIGHTINGALE K039^{PV}

Raw Structural Data

Ft. Ft. Claw	Bk. Ft. Claw	Past. Ang. Front	Past. Ang. Rear	Leg Ang. Side View	Leg Hind View
6	6	6	7	6	5

Selection Indexes

\$A	\$A-L
\$223	34 \$395 20

Notes: Larger frame bull, very long and quiet. Easy doing, solid all rounder. Solid Phenotype son

Purchaser.....

\$.....

Lot 35 **MANDAYEN RANGELAND U495^{PV}** **MAN23U495**

Date of Birth: 27/8/2023 Register: HBR Mating Type: AI **AMFU,CAFU,DDFU,NHFU**

January 2025 TransTasman Angus Cattle Evaluation

TACE	CEDir	CEDtrs	GL	BW	200	400	600	MCW	Milk	SS	DTC
EBVs	+0.0	+3.1	-2.5	+5.6	+61	+98	+121	+85	+22	+2.6	-2.7
Acc	66%	55%	83%	82%	83%	82%	82%	79%	75%	80%	43%
Perc	73	56	80	84	13	36	50	77	15	33	90

TACE	CWT	EMA	Rib	P8	RBY	IMF	NFI-F	Doc	Claw	Angle	Leg
EBVs	+83	+6.5	-1.3	-3.2	+0.6	+2.8	+0.28	+21	+0.84	+0.86	+0.90
Acc	71%	71%	71%	71%	63%	75%	62%	77%	71%	71%	59%
Perc	14	49	79	91	34	39	56	49	49	25	15

Traits Observed: GL,BWT,200WT,400WT,Scan(EMA,Rib,Rump,IMF),DOC,Genomics

BASIN RAINMAKER 2704#
 BASIN RAINMAKER 4404^{PV}
 BASIN JOY 1036#
SIRE: USA19590500 ELLINGSON RANGELAND^{PV}
 CTS REMEDY 1T01#
 EA EMBLYNETTE 7009#
 EA EMBLYNETTE 5241#
 THOMAS UP RIVER 1614^{PV}
 MILLAH MURRAH LOCH UP L133^{PV}
 MILLAH MURRAH BRENDA H49#
DAM: MANP535 MANDAYEN TEARFUL P535^{PV}
 SITZ NEW DESIGN 458N#
 COOLANA TEARFUL G129^{SV}
 WITHERSWOOD TEARFUL X031#

Raw Structural Data

Ft. Ft. Claw	Bk. Ft. Claw	Past. Ang. Front	Past. Ang. Rear	Leg Ang. Side View	Leg Hind View
5	6	6	7	6	5

Selection Indexes

\$A	\$A-L
\$218	39 \$341 64

Notes: Larger frame bull with volume and capacity. Well muscled, tight sheath, easy moving, sirey outlook. Solid Rangeland son

Purchaser.....

\$.....

Top 10% Top 20%

Lot 36 **MANDAYEN RECHARGE U384^{PV}** **MAN23U384**

Date of Birth: 4/8/2023 Register: HBR Mating Type: AI AMFU,CAFU,DDFU,NHFU

January 2025 TransTasman Angus Cattle Evaluation

TACE	CEDir	CEDtrs	GL	BW	200	400	600	MCW	Milk	SS	DTC
EBVs	-4.1	+0.9	-4.5	+8.5	+67	+116	+146	+141	+7	+2.2	-5.1
Acc	68%	58%	83%	82%	83%	81%	81%	78%	74%	79%	45%
Perc	91	76	50	99	5	5	9	7	99	48	42

TACE	CWT	EMA	Rib	P8	RBY	IMF	NFI-F	Doc	Claw	Angle	Leg
EBVs	+96	+7.1	-2.4	-2.3	+1.2	+1.3	+0.28	+28	+0.90	+0.88	+0.96
Acc	70%	70%	70%	71%	62%	74%	62%	78%	69%	69%	67%
Perc	3	42	93	83	9	77	56	25	62	29	29

Traits Observed: GL,CE,BWT,200WT,400WT,Scan(EMA,Rib,Rump,IMF),DOC,Genomics

H P C A INTENSITY*
 RENNYLEA L519^{PV}
 RENNYLEA H414^{SV}
SIRE: BHRR102 DUNOON RECHARGE R102^{PV}
 DUNOON HACKING H061^{PV}
 DUNOON ELINE M459^{SV}
 DUNOON ELINE K595^F
 CONNEALY DATELINE*
 VERMILION DATELINE 7078*
 VERMILION BLACKBIRD 5044^{SV}
DAM: MANN418 MANDAYEN ABIGAIL N418^{PV}
 YTHANBRAE HENRY VIII U8^{SV}
 MILLAH MURRAH ABIGAIL Y116*
 MILLAH MURRAH ABIGAIL U160*

Raw Structural Data

Ft. Ft. Claw	Bk. Ft. Claw	Past. Ang. Front	Past. Ang. Rear	Leg Ang. Side View	Leg Hind View
6	6	6	7	6	5

Selection Indexes

\$A	\$A-L
\$229	\$397

Notes: Larger frame bull, very clean through the front end, tight sheath and super quiet. Top 10% for all growth. Recommended on cows.

Purchaser.....

\$.....

Lot 37 **MANDAYEN REALTOR U432^{PV}** **MAN23U432**

Date of Birth: 15/8/2023 Register: HBR Mating Type: Natural AMFU,CAFU,DDFU,NHFU

January 2025 TransTasman Angus Cattle Evaluation

TACE	CEDir	CEDtrs	GL	BW	200	400	600	MCW	Milk	SS	DTC
EBVs	+5.1	+9.7	-10.2	+3.4	+60	+103	+134	+108	+21	+2.4	-8.2
Acc	68%	60%	82%	82%	83%	81%	82%	79%	75%	79%	44%
Perc	30	2	2	37	15	23	23	42	21	40	3

TACE	CWT	EMA	Rib	P8	RBY	IMF	NFI-F	Doc	Claw	Angle	Leg
EBVs	+88	+6.6	+1.6	-0.4	-0.2	+4.1	+0.89	+16	+1.06	+0.94	+1.04
Acc	71%	70%	70%	71%	61%	75%	63%	77%	65%	65%	63%
Perc	8	48	18	53	79	15	96	71	87	43	54

Traits Observed: CE,BWT,200WT,400WT,Scan(EMA,Rib,Rump,IMF),DOC,Genomics

EF COMMANDO 1366^{PV}
 MILLAH MURRAH PARATROOPER P15^{PV}
 MILLAH MURRAH ELA M9^{PV}
SIRE: MANR477 MANDAYEN REALTOR R477^{PV}
 MILLAH MURRAH EMPEROR J63^{PV}
 MANDAYEN ABIGAIL L437^{PV}
 MILLAH MURRAH ABIGAIL Y116*
 BASIN FRANCHISE P142*
 EF COMPLEMENT 8088^{PV}
 EF EVERELDA ENTENSE 6117^{PV}
DAM: MANN457 MANDAYEN ABIGAIL N457^{PV}
 SILVEIRAS CONVERSION 8064*
 MANDAYEN ABIGAIL L415^{PV}
 MILLAH MURRAH ABIGAIL Y116*

Raw Structural Data

Ft. Ft. Claw	Bk. Ft. Claw	Past. Ang. Front	Past. Ang. Rear	Leg Ang. Side View	Leg Hind View
6	5	6	7	6	5

Selection Indexes

\$A	\$A-L
\$275	\$455

Notes: Larger frame bull with heaps volume and capacity. Quiet and small headed. Potential heifer bull.

Purchaser.....

\$.....

Lot 38 **MANDAYEN RESILIENT U375^{PV}** **MAN23U375**

Date of Birth: 1/8/2023 Register: HBR Mating Type: AI AMFU,CAFU,DDFU,NHFU

January 2025 TransTasman Angus Cattle Evaluation

TACE	CEDir	CEDtrs	GL	BW	200	400	600	MCW	Milk	SS	DTC
EBVs	+7.4	+2.5	-5.1	+3.5	+56	+102	+117	+83	+14	+2.1	-7.6
Acc	69%	57%	83%	82%	83%	82%	82%	78%	74%	80%	41%
Perc	12	62	41	40	30	26	59	80	76	52	6

TACE	CWT	EMA	Rib	P8	RBY	IMF	NFI-F	Doc	Claw	Angle	Leg
EBVs	+72	+8.6	+1.5	+4.3	-0.6	+3.1	+0.13	+15	+0.78	+0.78	+1.00
Acc	70%	70%	70%	70%	62%	74%	60%	78%	71%	71%	66%
Perc	42	26	20	3	92	33	39	74	36	12	41

Traits Observed: GL,BWT,200WT,400WT,Scan(EMA,Rib,Rump,IMF),DOC,Genomics

MOHLEN SUBSTANTIAL 272*
 SITZ STELLAR 726D^{PV}
 SITZ PRIDE 200B*
SIRE: USA19057457 SITZ RESILIENT 10208^{PV}
 SITZ TOP GAME 561X*
 SITZ MISS BURGESS 1856*
 SITZ MISS BURGESS 4381*
 SYDGEN EXCEED 3223^{PV}
 SYDGEN ENHANCE^{SV}
 SYDGEN RITA 2618*
DAM: MANR496 MANDAYEN ABIGAIL R496^{PV}
 SHEA-OAK RISE BRAVEHEART K5^{SV}
 MANDAYEN ABIGAIL N487^{PV}
 MANDAYEN ABIGAIL K60^{PV}

Raw Structural Data

Ft. Ft. Claw	Bk. Ft. Claw	Past. Ang. Front	Past. Ang. Rear	Leg Ang. Side View	Leg Hind View
6	6	6	6	5	5

Selection Indexes

\$A	\$A-L
\$271	\$430

Notes: Moderate framed bull with length and neck extension. Potential heifer bull

Purchaser.....

\$.....

Lot 39 **MANDAYEN REALTOR U339^{PV}** **MAN23U339**

Date of Birth: 29/8/2023 Register: HBR Mating Type: Natural AMFU,CAFU,DDFU,NHFU

January 2025 TransTasman Angus Cattle Evaluation

TACE	CEDir	CEDtrs	GL	BW	200	400	600	MCW	Milk	SS	DTC
EBVs	+0.1	+1.5	-7.6	+5.9	+58	+107	+139	+137	+13	+2.9	-6.0
Acc	65%	57%	82%	81%	82%	81%	81%	78%	74%	78%	41%
Perc	73	71	11	88	21	17	16	9	82	24	23

TACE	CWT	EMA	Rib	P8	RBY	IMF	NFI-F	Doc	Claw	Angle	Leg
EBVs	+83	+11.4	-1.5	-3.7	+1.7	+2.6	+0.46	+37	+0.96	+0.90	+0.96
Acc	69%	69%	69%	70%	60%	74%	61%	76%	63%	63%	60%
Perc	15	8	82	94	3	44	75	7	73	33	29

Traits Observed: BWT,400WT,Scan(EMA,Rib,Rump,IMF),Genomics

Raw Structural Data

Ft. Ft. Claw	Bk. Ft. Claw	Past. Ang. Front	Past. Ang. Rear	Leg Ang. Side View	Leg Hind View
6	6	6	6	4	6

Selection Indexes

\$A	\$A-L
\$239	\$415

Notes: Larger frame bull and very sound footed. Really well muscled.

EF COMMANDO 1366^{PV}
 MILLAH MURRAH PARATROOPER P15^{PV}
 MILLAH MURRAH ELA M9^{PV}
SIRE: MANR477 MANDAYEN REALTOR R477^{PV}
 MILLAH MURRAH EMPEROR J63^{PV}
 MANDAYEN ABIGAIL L437^{PV}
 MILLAH MURRAH ABIGAIL Y116[#]
 MILLAH MURRAH KLOONEY K42^{PV}
 MILLAH MURRAH MARLON BRANDO M304^{PV}
 MILLAH MURRAH FLOWER G41^{PV}
DAM: MANR568 MANDAYEN TEARFUL R568^{PV}
 SITZ NEW DESIGN 458N[#]
 COOLANA TEARFUL G216^{SV}
 WITHERSWOOD TEARFUL X031[#]

Purchaser.....

\$.....

Lot 40 **MANDAYEN RESILIENT U368^{PV}** **MAN23U368**

Date of Birth: 31/7/2023 Register: HBR Mating Type: AI AMFU,CAFU,DDFU,NHFU

January 2025 TransTasman Angus Cattle Evaluation

TACE	CEDir	CEDtrs	GL	BW	200	400	600	MCW	Milk	SS	DTC
EBVs	+3.2	+3.3	-6.6	+4.0	+53	+86	+114	+87	+17	+1.4	-6.0
Acc	68%	57%	83%	82%	83%	82%	82%	78%	74%	80%	43%
Perc	48	54	20	52	44	72	65	75	53	77	23

TACE	CWT	EMA	Rib	P8	RBY	IMF	NFI-F	Doc	Claw	Angle	Leg
EBVs	+62	+6.8	+1.4	-0.1	+0.0	+2.4	+0.16	+29	+0.62	+0.76	+0.98
Acc	71%	70%	70%	70%	62%	74%	60%	78%	72%	72%	67%
Perc	70	46	21	48	70	49	43	22	11	10	35

Traits Observed: GL,CE,BWT,200WT,400WT,Scan(EMA,Rib,Rump,IMF),DOC,Genomics

Raw Structural Data

Ft. Ft. Claw	Bk. Ft. Claw	Past. Ang. Front	Past. Ang. Rear	Leg Ang. Side View	Leg Hind View
6	6	6	6	6	5

Selection Indexes

\$A	\$A-L
\$219	\$357

Notes: Moderate frame bull with volume and capacity. Heavy muscled and free moving.

MOHNEN SUBSTANTIAL 272[#]
 SITZ STELLAR 726D^{PV}
 SITZ PRIDE 200B[#]
SIRE: USA19057457 SITZ RESILIENT 10208^{PV}
 SITZ TOP GAME 561X[#]
 SITZ MISS BURGESS 1856[#]
 SITZ MISS BURGESS 4381[#]
 HINGAIA 469[#]
 MILLAH MURRAH KINGDOM K35^{PV}
 MILLAH MURRAH FLOWER G41[#]
DAM: NMMM31 MILLAH MURRAH PRUE M31^{PV}
 MATAURI REALITY 839[#]
 MILLAH MURRAH PRUE K27^{PV}
 MILLAH MURRAH PRUE H62^{SV}

Purchaser.....

\$.....

Lot 41 **MANDAYEN RESILIENT U210[#]** **MAN23U210**

Date of Birth: 20/7/2023 Register: HBR Mating Type: AI AMFU,CAFU,DDFU,NHFU

January 2025 TransTasman Angus Cattle Evaluation

TACE	CEDir	CEDtrs	GL	BW	200	400	600	MCW	Milk	SS	DTC
EBVs	+6.9	+7.0	-7.2	+3.6	+59	+107	+133	+114	+16	+2.0	-6.8
Acc	63%	52%	73%	73%	75%	73%	73%	70%	65%	71%	39%
Perc	15	15	14	42	20	15	25	32	56	56	12

TACE	CWT	EMA	Rib	P8	RBY	IMF	NFI-F	Doc	Claw	Angle	Leg
EBVs	+71	+8.3	+0.0	-1.1	+0.6	+1.6	+0.42	+19	-	-	-
Acc	64%	64%	65%	64%	58%	68%	53%	70%	-	-	-
Perc	43	29	50	66	34	69	71	60	-	-	-

Traits Observed: BWT,200WT,400WT,Scan(EMA,Rib,Rump,IMF),DOC

Raw Structural Data

Ft. Ft. Claw	Bk. Ft. Claw	Past. Ang. Front	Past. Ang. Rear	Leg Ang. Side View	Leg Hind View
6	6	6	7	5	6

Selection Indexes

\$A	\$A-L
\$250	\$429

Notes: Medium frame bull with a deep body and stretchy long. Clean sheathed, heavy muscled and quiet. Potential heifer bull.

MOHNEN SUBSTANTIAL 272[#]
 SITZ STELLAR 726D^{PV}
 SITZ PRIDE 200B[#]
SIRE: USA19057457 SITZ RESILIENT 10208^{PV}
 SITZ TOP GAME 561X[#]
 SITZ MISS BURGESS 1856[#]
 SITZ MISS BURGESS 4381[#]
 EF COMMANDO 1366^{PV}
 BALDRIDGE COMMAND C036^{PV}
 BALDRIDGE BLACKBIRD A030[#]
DAM: MANR414 MANDAYEN PRUE R414^{PV}
 HINGAIA 469[#]
 MILLAH MURRAH PRUE K2^{SV}
 MILLAH MURRAH PRUE G89^{PV}

Purchaser.....

\$.....

Top 10% Top 20%

Lot 42 **MANDAYEN REEBOK U424^{PV}** **MAN23U424**

Date of Birth: 14/8/2023 Register: HBR Mating Type: Natural AMFU,CAFU,DDFU,NHFU

January 2025 TransTasman Angus Cattle Evaluation

TACE	CEDir	CEDtrs	GL	BW	200	400	600	MCW	Milk	SS	DTC
EBVs	+6.9	+6.4	-4.9	+1.7	+54	+97	+119	+71	+27	+1.6	-4.7
Acc	67%	57%	83%	82%	83%	81%	81%	78%	73%	79%	42%
Perc	15	20	44	10	41	40	55	91	3	70	51

TACE	CWT	EMA	Rib	P8	RBY	IMF	NFI-F	Doc	Claw	Angle	Leg
EBVs	+86	+6.5	-1.9	-1.5	+0.7	+2.3	+0.38	+11	+0.62	+1.12	+1.08
Acc	69%	69%	69%	70%	61%	73%	60%	77%	66%	66%	61%
Perc	11	49	88	72	29	51	67	86	11	82	67

Traits Observed: BWT,200WT,400WT,Scan(EMA,Rib,Rump,IMF),DOC,Genomics

EF COMMANDO 1366^{PV}
 BALDRIDGE COMMAND C036^{PV}
 BALDRIDGE BLACKBIRD A030^F
SIRE: MANR442 MANDAYEN REEBOK R442^{PV}
 KAROO KNOCKOUT K176^{SV}
 MANDAYEN PRUE P451^{PV}
 MANDAYEN PRUE K34^{PV}
 SYDGEN EXCEED 3223^{PV}
 SYDGEN ENHANCE^{SV}
 SYDGEN RITA 2618^F
DAM: MANR584 MANDAYEN BRENDA R584^{PV}
 MUSGRAVE AVIATOR^{SV}
 MANDAYEN BRENDA N511^{PV}
 MILLAH MURRAH BRENDA G37^{PV}

Raw Structural Data

Ft. Ft. Claw	Bk. Ft. Claw	Past. Ang. Front	Past. Ang. Rear	Leg Ang. Side View	Leg Hind View
6	6	6	7	7	6

Selection Indexes

\$A		\$A-L	
\$244	14	\$380	31

Notes: Moderate frame bull with volume and capacity. Well muscled and easy moving. Potential heifer bull.

Purchaser.....

\$.....

Lot 43 **MANDAYEN PHENOTYPE U407^{PV}** **MAN23U407**

Date of Birth: 11/8/2023 Register: HBR Mating Type: Natural AMFU,CAFU,DDFU,NHFU

January 2025 TransTasman Angus Cattle Evaluation

TACE	CEDir	CEDtrs	GL	BW	200	400	600	MCW	Milk	SS	DTC
EBVs	+4.1	+3.3	-9.1	+4.5	+61	+112	+144	+151	+17	+2.9	-7.9
Acc	64%	55%	81%	80%	82%	80%	80%	77%	73%	78%	40%
Perc	39	54	4	63	15	9	11	4	51	24	4

TACE	CWT	EMA	Rib	P8	RBY	IMF	NFI-F	Doc	Claw	Angle	Leg
EBVs	+77	+5.9	+1.7	+0.1	+0.3	+2.4	+0.72	+13	+0.60	+0.72	+0.82
Acc	68%	68%	68%	69%	59%	73%	60%	75%	64%	64%	63%
Perc	27	57	17	44	53	49	91	83	9	6	5

Traits Observed: CE,BWT,200WT,400WT,Scan(EMA,Rib,Rump,IMF),DOC,Genomics

RENNYLEA L519^{PV}
 BALD BLAIR PHENOTYPE P97^{PV}
 BALD BLAIR K100^{PV}
SIRE: MAN21S477 MANDAYEN PHENOTYPE S477^{PV}
 COONAMBLE HECTOR H249^{SV}
 MANDAYEN FLOWER N512^{PV}
 MILLAH MURRAH FLOWER G41^{PV}
 MATAURI REALITY 839^F
 GLENOCH-JK MAKAHU M602^{SV}
 GLENOCH-JK ANN K615^{PV}
DAM: MAN21S514 MANDAYEN PRUE S514^{PV}
 ARDROSSAN EQUATOR A241^{PV}
 MANDAYEN PRUE K67^{PV}
 MILLAH MURRAH PRUE D85^{PV}

Raw Structural Data

Ft. Ft. Claw	Bk. Ft. Claw	Past. Ang. Front	Past. Ang. Rear	Leg Ang. Side View	Leg Hind View
5	5	6	7	6	5

Selection Indexes

\$A		\$A-L	
\$243	15	\$446	3

Notes: Larger frame bull with heaps volume, well muscled, tight sheathed, long and quiet. Top 15% for growth

Purchaser.....

\$.....

Lot 44 **MANDAYEN REEBOK U477^{PV}** **MAN23U477**

Date of Birth: 25/8/2023 Register: HBR Mating Type: Natural AMFU,CAFU,DDFU,NHFU

January 2025 TransTasman Angus Cattle Evaluation

TACE	CEDir	CEDtrs	GL	BW	200	400	600	MCW	Milk	SS	DTC
EBVs	+0.2	+3.3	-6.5	+7.1	+70	+127	+159	+157	+19	+2.8	-3.0
Acc	67%	57%	83%	82%	83%	82%	82%	78%	74%	79%	42%
Perc	72	54	21	97	2	1	2	2	38	27	86

TACE	CWT	EMA	Rib	P8	RBY	IMF	NFI-F	Doc	Claw	Angle	Leg
EBVs	+85	+7.6	-2.8	-2.7	+0.5	+2.0	-0.49	+25	+0.80	+0.94	+1.14
Acc	70%	70%	70%	71%	61%	74%	61%	78%	65%	65%	60%
Perc	12	36	95	87	40	59	3	36	41	43	82

Traits Observed: BWT,200WT,Scan(Rib,Rump,IMF),DOC,Genomics

EF COMMANDO 1366^{PV}
 BALDRIDGE COMMAND C036^{PV}
 BALDRIDGE BLACKBIRD A030^F
SIRE: MANR442 MANDAYEN REEBOK R442^{PV}
 KAROO KNOCKOUT K176^{SV}
 MANDAYEN PRUE P451^{PV}
 MANDAYEN PRUE K34^{PV}
 SILVEIRAS CONVERSION 8064^F
 BYERGO BLACK MAGIC 3348^{PV}
 BYERGO ELIA CUPCAKE 5900^F
DAM: MANR600 MANDAYEN BRENDA R600^{PV}
 MATAURI REALITY 839^F
 MILLAH MURRAH BRENDA K102^{PV}
 MILLAH MURRAH BRENDA H49^{SV}

Raw Structural Data

Ft. Ft. Claw	Bk. Ft. Claw	Past. Ang. Front	Past. Ang. Rear	Leg Ang. Side View	Leg Hind View
6	6	6	6	6	5

Selection Indexes

\$A		\$A-L	
\$221	35	\$408	13

Notes: Larger frame bull with volume and capacity. Sirey outlook and quiet. Top 5% for all growth. Recommended on cows

Purchaser.....

\$.....

Lot 45 **MANDAYEN REEBOK U229^{PV}** **MAN23U229**

Date of Birth: 24/7/2023 Register: HBR Mating Type: AI AMFU,CAFU,DDFU,NHFU

January 2025 TransTasman Angus Cattle Evaluation

TACE	CEDir	CEDtrs	GL	BW	200	400	600	MCW	Milk	SS	DTC
EBVs	+2.3	+6.1	-7.1	+5.3	+56	+107	+133	+107	+12	+2.9	-3.7
Acc	65%	55%	83%	82%	83%	81%	81%	77%	73%	79%	40%
Perc	56	23	15	79	31	15	26	43	88	24	75

TACE	CWT	EMA	Rib	P8	RBY	IMF	NFI-F	Doc	Claw	Angle	Leg
EBVs	+64	+7.5	-1.8	-1.5	+0.6	+2.3	+0.90	+27	+0.92	+1.08	+1.00
Acc	69%	69%	68%	70%	60%	73%	60%	77%	66%	66%	63%
Perc	66	37	86	72	34	51	96	28	66	75	41

Traits Observed: GL,CE,BWT,200WT,400WT,Scan(EMA,Rib,Rump,IMF),DOC,Genomics

EF COMMANDO 1366^{PV}
 BALDRIDGE COMMAND C036^{PV}
 BALDRIDGE BLACKBIRD A030[#]
SIRE: MANR442 MANDAYEN REEBOK R442^{PV}
 KAROO KNOCKOUT K176^{SV}
 MANDAYEN PRUE P451^{PV}
 MANDAYEN PRUE K34^{PV}
 RENNYLEA L519^{PV}
 BALD BLAIR PHENOTYPE P97^{PV}
 BALD BLAIR K100[#]
DAM: MAN21S463 MANDAYEN BRENDA S463^{PV}
 MUSGRAVE AVIATOR^{SV}
 MANDAYEN BRENDA N510^{PV}
 MILLAH MURRAH BRENDA G37^{PV}

Raw Structural Data

Ft. Ft. Claw	Bk. Ft. Claw	Past. Ang. Front	Past. Ang. Rear	Leg Ang. Side View	Leg Hind View
6	6	6	6	7	6

Selection Indexes

\$A		\$A-L	
\$223	33	\$380	31

Notes: Larger frame bull with volume and muscle. Long, quiet and free moving. Solid Reebok son

Purchaser.....

\$.....

Lot 46 **MANDAYEN RECHARGE U317^{PV}** **MAN23U317**

Date of Birth: 10/8/2023 Register: HBR Mating Type: ET AMFU,CAFU,DDFU,NHFU

January 2025 TransTasman Angus Cattle Evaluation

TACE	CEDir	CEDtrs	GL	BW	200	400	600	MCW	Milk	SS	DTC
EBVs	-7.1	+1.8	-3.0	+6.5	+55	+99	+115	+108	+8	+3.1	-5.3
Acc	68%	59%	83%	82%	83%	82%	81%	78%	75%	80%	45%
Perc	97	68	74	93	37	34	63	41	98	19	37

TACE	CWT	EMA	Rib	P8	RBY	IMF	NFI-F	Doc	Claw	Angle	Leg
EBVs	+62	+3.9	+1.1	+3.4	-0.7	+4.1	+0.75	+17	+0.70	+0.64	+0.92
Acc	71%	71%	70%	71%	62%	75%	62%	78%	69%	69%	68%
Perc	72	80	26	6	94	15	92	70	22	2	19

Traits Observed: BWT,400WT,Scan(EMA,Rump,IMF),Genomics

H P C A INTENSITY[#]
 RENNYLEA L519^{PV}
 RENNYLEA H414^{SV}
SIRE: BHRR102 DUNOON RECHARGE R102^{PV}
 DUNOON HACKING H061^{PV}
 DUNOON ELINE M459^{SV}
 DUNOON ELINE K595[#]
 BT CROSSOVER 758N[#]
 SILVEIRAS CONVERSION 8064[#]
 EXG SARAS DREAM S609 R3^{SV}
DAM: VCCK039 COOLANA NIGHTINGALE K039^{PV}
 B/R NEW DESIGN 036[#]
 COOLANA NIGHTINGALE D136^{SV}
 CAMPBELL FARMS NIGHTINGALE T573[#]

Raw Structural Data

Ft. Ft. Claw	Bk. Ft. Claw	Past. Ang. Front	Past. Ang. Rear	Leg Ang. Side View	Leg Hind View
6	6	6	6	5	5

Selection Indexes

\$A		\$A-L	
\$204	56	\$342	63

Notes: Moderate frame bull with clean front end, long as a train and very sound footed.

Purchaser.....

\$.....

Lot 47 **MANDAYEN REEBOK U295^{PV}** **MAN23U295**

Date of Birth: 29/7/2023 Register: APR Mating Type: AI AMFU,CAFU,DDFU,NHFU

January 2025 TransTasman Angus Cattle Evaluation

TACE	CEDir	CEDtrs	GL	BW	200	400	600	MCW	Milk	SS	DTC
EBVs	+1.4	+4.6	-7.8	+4.2	+57	+111	+149	+134	+23	+2.5	-4.4
Acc	67%	57%	83%	82%	83%	82%	82%	78%	74%	79%	44%
Perc	63	39	10	56	26	10	6	11	12	37	59

TACE	CWT	EMA	Rib	P8	RBY	IMF	NFI-F	Doc	Claw	Angle	Leg
EBVs	+85	+3.5	+0.0	+0.7	+0.0	+1.4	-0.38	+19	+1.02	+0.90	+0.96
Acc	71%	71%	70%	71%	62%	75%	62%	78%	65%	65%	61%
Perc	12	83	50	34	70	74	5	59	82	33	29

Traits Observed: GL,CE,BWT,200WT,400WT,Scan(EMA,Rib,Rump,IMF),DOC,Genomics

EF COMMANDO 1366^{PV}
 BALDRIDGE COMMAND C036^{PV}
 BALDRIDGE BLACKBIRD A030[#]
SIRE: MANR442 MANDAYEN REEBOK R442^{PV}
 KAROO KNOCKOUT K176^{SV}
 MANDAYEN PRUE P451^{PV}
 MANDAYEN PRUE K34^{PV}
 SILVEIRAS CONVERSION 8064[#]
 MILLAH MURRAH JACKPOT J137^{PV}
 MILLAH MURRAH PRUE E16[#]
DAM: MANM428 MANDAYEN M428^{PV}
 BOOROOMOOKA INSPIRED E124^{PV}
 MANDAYEN FLOWER J1^{SV}
 BULL OAK WELL FLOWER F50[#]

Raw Structural Data

Ft. Ft. Claw	Bk. Ft. Claw	Past. Ang. Front	Past. Ang. Rear	Leg Ang. Side View	Leg Hind View
6	5	6	7	6	6

Selection Indexes

\$A		\$A-L	
\$200	60	\$374	36

Notes: Medium frame bull with plenty muscle and volume. Soft and easy moving

Purchaser.....

\$.....

Top 10% Top 20%

Lot 48 **MANDAYEN PLANTATION U319^{PV}** **MAN23U319**

Date of Birth: 10/8/2023 Register: HBR Mating Type: ET AMFU,CAFU,DDFU,NHFU

January 2025 TransTasman Angus Cattle Evaluation

TACE	CEDir	CEDtrs	GL	BW	200	400	600	MCW	Milk	SS	DTC
EBVs	-0.5	-5.0	-2.7	+4.9	+59	+102	+124	+107	+17	+4.5	-5.4
Acc	66%	58%	74%	75%	76%	74%	75%	73%	68%	72%	46%
Perc	76	97	78	72	21	27	43	42	47	3	35
TACE	CWT	EMA	Rib	P8	RBY	IMF	NFI-F	Doc	Claw	Angle	Leg
EBVs	+62	+1.4	+0.2	+0.3	-1.2	+4.3	+0.24	+18	-	-	-
Acc	68%	68%	69%	69%	62%	72%	62%	72%	-	-	-
Perc	72	95	46	40	99	12	52	65	-	-	-

Traits Observed: BWT,400WT,Scan(EMA,Rib,Rump,IMF)

G A R PROPHET^{SV}
 BALDRIDGE BEAST MODE B074^{PV}
 BALDRIDGE ISABEL Y69[#]
SIRE: NBHP392 CLUNIE RANGE PLANTATION P392^{SV}
 THOMAS UP RIVER 1614^{PV}
 CLUNIE RANGE NAOMI M516[#]
 CLUNIE RANGE NAOMI H5[#]
 BT CROSSOVER 758N[#]
 SILVEIRAS CONVERSION 8064[#]
 EXG SARAS DREAM S609 R3[#]
DAM: VCCL421 COOLANA NIGHTINGALE L421^{PV}
 B/R NEW DESIGN 036[#]
 COOLANA NIGHTINGALE D136^{SV}
 CAMPBELL FARMS NIGHTINGALE T573[#]

Raw Structural Data

Ft. Ft. Claw	Bk. Ft. Claw	Past. Ang. Front	Past. Ang. Rear	Leg Ang. Side View	Leg Hind View
6	5	7	6	6	6

Selection Indexes

\$A		\$A-L	
\$200	61	\$345	61

Notes: Larger frame bull with great neck extension. Puppy dog quiet. Top 5% scrotal

Purchaser.....

\$.....

Lot 49 **MANDAYEN PLANTATION U492^{PV}** **MAN23U492**

Date of Birth: 27/8/2023 Register: HBR Mating Type: AI AMFU,CAFU,DDFU,NHFU

January 2025 TransTasman Angus Cattle Evaluation

TACE	CEDir	CEDtrs	GL	BW	200	400	600	MCW	Milk	SS	DTC
EBVs	+2.0	+5.8	-3.8	+5.7	+68	+117	+155	+151	+13	+2.7	-2.7
Acc	70%	61%	83%	82%	84%	82%	82%	79%	76%	80%	46%
Perc	59	26	62	85	3	5	4	4	83	30	90
TACE	CWT	EMA	Rib	P8	RBY	IMF	NFI-F	Doc	Claw	Angle	Leg
EBVs	+84	+2.3	-1.0	-1.8	-0.3	+2.3	-0.37	+37	+0.68	+0.90	+1.06
Acc	73%	73%	72%	74%	64%	77%	66%	79%	70%	70%	67%
Perc	13	91	73	77	83	51	5	7	19	33	61

Traits Observed: GL,BWT,200WT,400WT,Scan(EMA,Rib,Rump,IMF),DOC,Genomics

G A R PROPHET^{SV}
 BALDRIDGE BEAST MODE B074^{PV}
 BALDRIDGE ISABEL Y69[#]
SIRE: NBHP392 CLUNIE RANGE PLANTATION P392^{SV}
 THOMAS UP RIVER 1614^{PV}
 CLUNIE RANGE NAOMI M516[#]
 CLUNIE RANGE NAOMI H5[#]
 K C F BENNETT PERFORMER[#]
 COONAMBLE HECTOR H249^{SV}
 COONAMBLE E9[#]
DAM: MANQ437 MANDAYEN TEARFUL Q437^{PV}
 TEHAMA UPWARD Y238[#]
 MANDAYEN TEARFUL N434^{PV}
 COOLANA TEARFUL G216^{SV}

Raw Structural Data

Ft. Ft. Claw	Bk. Ft. Claw	Past. Ang. Front	Past. Ang. Rear	Leg Ang. Side View	Leg Hind View
6	5	6	6	7	6

Selection Indexes

\$A		\$A-L	
\$198	62	\$381	31

Notes: Larger frame bull with a tight sheath and well muscled. Top 5% for growth

Purchaser.....

\$.....

Lot 50 **MANDAYEN RESILIENT U206^{PV}** **MAN23U206**

Date of Birth: 20/7/2023 Register: HBR Mating Type: AI AMFU,CAFU,DDFU,NHFU

January 2025 TransTasman Angus Cattle Evaluation

TACE	CEDir	CEDtrs	GL	BW	200	400	600	MCW	Milk	SS	DTC
EBVs	+0.9	+3.8	-9.7	+5.4	+58	+98	+131	+134	+16	+3.8	-6.5
Acc	68%	56%	83%	82%	83%	82%	82%	78%	74%	80%	41%
Perc	67	48	2	81	23	36	28	11	56	8	16
TACE	CWT	EMA	Rib	P8	RBY	IMF	NFI-F	Doc	Claw	Angle	Leg
EBVs	+62	+7.3	-1.4	-3.0	+0.2	+3.7	+0.55	+17	+0.74	+0.80	+0.92
Acc	70%	70%	70%	70%	62%	74%	60%	78%	71%	71%	66%
Perc	69	40	80	90	59	21	82	69	29	14	19

Traits Observed: GL,CE,BWT,200WT,400WT,Scan(EMA,Rib,Rump,IMF),DOC,Genomics

MOHNEN SUBSTANTIAL 272[#]
 SITZ STELLAR 726D^{PV}
 SITZ PRIDE 200B[#]
SIRE: USA19057457 SITZ RESILIENT 10208^{PV}
 SITZ TOP GAME 561X[#]
 SITZ MISS BURGESS 1856[#]
 SITZ MISS BURGESS 4381[#]
 MATAURI REALITY 839[#]
 GLENOCH-JK MAKAHU M602^{SV}
 GLENOCH-JK ANN K615[#]
DAM: MAN21S306 MANDAYEN TEARFUL S306^{PV}
 SITZ NEW DESIGN 458N[#]
 COOLANA TEARFUL G129^{SV}
 WITHERSWOOD TEARFUL X031[#]

Raw Structural Data

Ft. Ft. Claw	Bk. Ft. Claw	Past. Ang. Front	Past. Ang. Rear	Leg Ang. Side View	Leg Hind View
6	6	6	6	5	5

Selection Indexes

\$A		\$A-L	
\$213	45	\$388	25

Notes: Larger frame bull with a clean front end. Long and sound footed. Top 10% scrotal

Purchaser.....

\$.....

Lot 51 **MANDAYEN REEBOK U335^{PV}** **MAN23U335**

Date of Birth: 22/8/2023 Register: HBR Mating Type: Natural AMFU,CAFU,DDFU,NHFU

January 2025 TransTasman Angus Cattle Evaluation

TACE	CEDir	CEDtrs	GL	BW	200	400	600	MCW	Milk	SS	DTC
EBVs	-0.5	+1.8	-5.8	+5.8	+68	+118	+155	+134	+21	+2.5	-3.2
Acc	66%	57%	83%	82%	83%	81%	81%	78%	74%	79%	42%
Perc	76	68	30	86	3	4	4	11	20	37	84

TACE	CWT	EMA	Rib	P8	RBY	IMF	NFI-F	Doc	Claw	Angle	Leg
EBVs	+89	+8.9	+0.5	+2.3	+0.8	-0.1	+0.31	+18	+1.02	+1.06	+0.92
Acc	70%	69%	69%	70%	61%	74%	61%	77%	64%	65%	60%
Perc	7	23	39	13	23	97	60	63	82	71	19

Traits Observed: BWT,400WT,Scan(EMA,Rib,Rump,IMF),Genomics

Raw Structural Data

Ft. Ft. Claw	Bk. Ft. Claw	Past. Ang. Front	Past. Ang. Rear	Leg Ang. Side View	Leg Hind View
6	6	6	6	6	6

Selection Indexes

\$A		\$A-L	
\$231	25	\$398	18

Notes: Medium frame bull with a long deep body to match. Thick set and soft as butter. Eye appealing. Top 5% for growth. Balanced Reebok Son

Purchaser.....

\$.....

Lot 52 **MANDAYEN REEBOK U398^{PV}** **MAN23U398**

Date of Birth: 8/8/2023 Register: HBR Mating Type: AI AMFU,CAFU,DDFU,NHFU

January 2025 TransTasman Angus Cattle Evaluation

TACE	CEDir	CEDtrs	GL	BW	200	400	600	MCW	Milk	SS	DTC
EBVs	+7.4	+9.5	-10.6	+1.6	+48	+95	+122	+105	+18	+2.2	-5.2
Acc	66%	57%	83%	82%	83%	81%	82%	78%	74%	79%	44%
Perc	12	3	1	10	67	46	48	46	41	48	39

TACE	CWT	EMA	Rib	P8	RBY	IMF	NFI-F	Doc	Claw	Angle	Leg
EBVs	+60	+4.6	-0.7	-1.3	-0.2	+4.2	+0.70	+40	+1.00	+1.28	+0.96
Acc	71%	70%	70%	71%	62%	75%	62%	78%	65%	66%	63%
Perc	76	73	67	69	79	14	90	4	79	97	29

Traits Observed: GL,200WT,400WT,Scan(EMA,Rib,Rump,IMF),DOC,Genomics

Raw Structural Data

Ft. Ft. Claw	Bk. Ft. Claw	Past. Ang. Front	Past. Ang. Rear	Leg Ang. Side View	Leg Hind View
6	6	6	6	6	5

Selection Indexes

\$A		\$A-L	
\$212	46	\$378	32

Notes: Medium frame bull with volume and capacity. Great neck extension and well muscled. Top 5% docility. Potential heifer bull. Solid Reebok son

Purchaser.....

\$.....

Lot 53 **MANDAYEN REEBOK U469^{PV}** **MAN23U469**

Date of Birth: 23/8/2023 Register: HBR Mating Type: AI AMFU,CAFU,DDFU,NHFU

January 2025 TransTasman Angus Cattle Evaluation

TACE	CEDir	CEDtrs	GL	BW	200	400	600	MCW	Milk	SS	DTC
EBVs	+2.3	+0.6	-5.4	+5.5	+57	+103	+130	+106	+23	+2.3	-4.5
Acc	68%	59%	84%	83%	84%	82%	82%	79%	75%	80%	45%
Perc	56	78	36	82	26	23	30	45	10	44	57

TACE	CWT	EMA	Rib	P8	RBY	IMF	NFI-F	Doc	Claw	Angle	Leg
EBVs	+70	+5.4	-3.8	-5.2	+1.1	+1.7	+0.11	+16	+0.52	+0.82	+1.02
Acc	71%	71%	71%	72%	63%	75%	63%	78%	64%	64%	61%
Perc	46	63	99	99	12	67	37	73	4	17	48

Traits Observed: GL,BWT,200WT,400WT,Scan(EMA,Rib,Rump,IMF),DOC,Genomics

Raw Structural Data

Ft. Ft. Claw	Bk. Ft. Claw	Past. Ang. Front	Past. Ang. Rear	Leg Ang. Side View	Leg Hind View
5	6	6	7	7	6

Selection Indexes

\$A		\$A-L	
\$207	52	\$352	55

Notes: Medium frame easy moving bull, with deep body. Plenty softness with muscle. Top 10% milk. Solid Reebok son

Purchaser.....

\$.....

Top 10% Top 20%

Lot 54 **MANDAYEN RECHARGE U327^{PV}** **MAN23U327**

Date of Birth: 12/8/2023 Register: HBR Mating Type: ET AMFU,CAFU,DDFU,NHFU

January 2025 TransTasman Angus Cattle Evaluation

	CEDir	CEDtrs	GL	BW	200	400	600	MCW	Milk	SS	DTC
EBVs	-6.6	-1.7	-2.0	+7.0	+58	+100	+126	+112	+12	+4.6	-5.7
Acc	69%	58%	83%	82%	83%	82%	82%	78%	75%	80%	46%
Perc	96	90	85	96	25	32	38	36	85	3	29
	CWT	EMA	Rib	P8	RBY	IMF	NFI-F	Doc	Claw	Angle	Leg
EBVs	+70	+6.5	-2.4	-0.6	+0.8	+2.3	+0.28	+22	+0.86	+0.96	+0.96
Acc	71%	71%	70%	72%	63%	75%	63%	78%	68%	68%	66%
Perc	47	49	93	57	23	51	56	46	54	48	29

Traits Observed: BWT,400WT,Scan(EMA,Rib,Rump,IMF),Genomics

Raw Structural Data

Ft. Ft. Claw	Bk. Ft. Claw	Past. Ang. Front	Past. Ang. Rear	Leg Ang. Side View	Leg Hind View
6	6	6	6	6	5

Selection Indexes

\$A	\$A-L
\$211 48	\$350 56

Notes: Larger frame bull with great neck and skin. Long and free moving. Top 5% scrotal

H P C A INTENSITY[#]
 RENNYLEA L519^{PV}
 RENNYLEA H414^{SV}
SIRE: BHRR102 DUNOON RECHARGE R102^{PV}
 DUNOON HACKING H061^{PV}
 DUNOON ELINE M459^{SV}
 DUNOON ELINE K595[#]
 TE MANIA UNLIMITED U3271[#]
 HIGHLANDER OF STERN AB[#]
 STERN 2664^{SV}
DAM: MANK57 MANDAYEN PRUE K57^{PV}
 MILLAH MURRAH WOODY W100[#]
 MILLAH MURRAH PRUE D85^{PV}
 MILLAH MURRAH PRUE Y140[#]

Purchaser.....
 \$.....

Lot 55 **MANDAYEN REALTOR U415^{PV}** **MAN23U415**

Date of Birth: 13/8/2023 Register: HBR Mating Type: Natural AMFU,CAFU,DDFU,NHFU

January 2025 TransTasman Angus Cattle Evaluation

	CEDir	CEDtrs	GL	BW	200	400	600	MCW	Milk	SS	DTC
EBVs	+4.1	+3.2	-6.0	+4.0	+53	+96	+125	+124	+12	+3.1	-6.5
Acc	67%	59%	82%	81%	83%	81%	81%	78%	75%	79%	43%
Perc	39	55	27	52	44	43	41	20	87	19	16
	CWT	EMA	Rib	P8	RBY	IMF	NFI-F	Doc	Claw	Angle	Leg
EBVs	+53	+1.2	+0.6	+0.1	-0.5	+3.1	+0.09	+17	+1.12	+1.06	+1.06
Acc	71%	70%	70%	71%	61%	75%	63%	77%	63%	64%	61%
Perc	89	95	36	44	89	33	35	68	92	71	61

Traits Observed: CE,BWT,200WT,400WT,Scan(EMA,Rib,Rump,IMF),DOC,Genomics

Raw Structural Data

Ft. Ft. Claw	Bk. Ft. Claw	Past. Ang. Front	Past. Ang. Rear	Leg Ang. Side View	Leg Hind View
6	6	7	7	7	5

Selection Indexes

\$A	\$A-L
\$198 62	\$371 39

Notes: Moderate frame bull with good muscling. Free moving, compact and quiet. Potential heifer bull

EF COMMANDO 1366^{PV}
 MILLAH MURRAH PARATROOPER P15^{PV}
 MILLAH MURRAH ELA M9^{PV}
SIRE: MANR477 MANDAYEN REALTOR R477^{PV}
 MILLAH MURRAH EMPEROR J63^{PV}
 MANDAYEN ABIGAIL L437^{PV}
 MILLAH MURRAH ABIGAIL Y116[#]
 HINGAIA 469[#]
 MILLAH MURRAH KINGDOM K35^{PV}
 MILLAH MURRAH FLOWER G41^{PV}
DAM: NMMM87 MILLAH MURRAH PRUE M87^{PV}
 TE MANIA EMPEROR E343^{PV}
 MILLAH MURRAH PRUE H62^{SV}
 MILLAH MURRAH PRUE E107^{PV}

Purchaser.....
 \$.....

Lot 56 **MANDAYEN CAPITALIST U323^{PV}** **MAN23U323**

Date of Birth: 8/11/2023 Register: HBR Mating Type: Natural AMFU,CAFU,DDFU,NHFU

January 2025 TransTasman Angus Cattle Evaluation

	CEDir	CEDtrs	GL	BW	200	400	600	MCW	Milk	SS	DTC
EBVs	+5.4	+4.3	-9.1	+4.3	+53	+104	+131	+119	+16	+1.4	-4.2
Acc	64%	56%	81%	81%	82%	80%	81%	77%	73%	78%	42%
Perc	27	42	4	59	44	22	28	26	58	77	64
	CWT	EMA	Rib	P8	RBY	IMF	NFI-F	Doc	Claw	Angle	Leg
EBVs	+76	+5.9	-0.7	+0.6	-0.2	+2.9	-0.01	+28	+0.80	+0.80	+0.86
Acc	69%	69%	68%	70%	60%	73%	60%	75%	66%	66%	63%
Perc	31	57	67	35	79	37	25	24	41	14	9

Traits Observed: BWT,400WT,Scan(EMA,Rib,Rump,IMF),Genomics

Raw Structural Data

Ft. Ft. Claw	Bk. Ft. Claw	Past. Ang. Front	Past. Ang. Rear	Leg Ang. Side View	Leg Hind View
6	5	6	7	7	5

Selection Indexes

\$A	\$A-L
\$209 50	\$378 33

Notes: Medium frame bull with plenty muscle. Heaps of volume and free moving

CONNEALY CAPITALIST 028[#]
 LD CAPITALIST 316^{PV}
 LD DIXIE ERICA 2053[#]
SIRE: MANQ461 MANDAYEN CAPITALIST Q461^{PV}
 MILLAH MURRAH EMPEROR J63^{PV}
 MANDAYEN ABIGAIL L437^{PV}
 MILLAH MURRAH ABIGAIL Y116[#]
 WATTLETOP SITZ 458N E111^{SV}
 BOORAGUL WT458N K11^{SV}
 BOORAGUL GLAZE G140[#]
DAM: MANR494 MANDAYEN PRUE R494^{PV}
 COONAMBLE HECTOR H249^{SV}
 MANDAYEN PRUE M402^{PV}
 MILLAH MURRAH PRUE H113^{PV}

Purchaser.....
 \$.....

Lot 57 **MANDAYEN REVAMP U559^{PV}** **MAN23U559**

Date of Birth: 18/9/2023 Register: HBR Mating Type: Natural AMFU,CAFU,DDFU,NHFU

January 2025 TransTasman Angus Cattle Evaluation

TACE	CEDir	CEDtrs	GL	BW	200	400	600	MCW	Milk	SS	DTC
EBVs	+3.4	+7.1	-5.1	+5.9	+54	+100	+128	+102	+20	+3.9	-3.5
Acc	66%	58%	82%	82%	83%	81%	81%	78%	74%	79%	43%
Perc	46	15	41	88	42	33	34	52	31	7	79

TACE	CWT	EMA	Rib	P8	RBY	IMF	NFI-F	Doc	Claw	Angle	Leg
EBVs	+67	+7.8	+0.2	+1.0	-0.1	+2.2	-0.09	+21	+0.78	+1.04	+1.22
Acc	69%	69%	68%	69%	60%	73%	61%	76%	64%	64%	61%
Perc	56	34	46	29	75	54	19	50	36	67	94

Traits Observed: BWT,200WT,400WT,Scan(EMA,Rib,Rump,IMF),DOC,Genomics

Raw Structural Data

Ft. Ft. Claw	Bk. Ft. Claw	Past. Ang. Front	Past. Ang. Rear	Leg Ang. Side View	Leg Hind View
5	6	6	8	6	5

Selection Indexes

\$A		\$A-L	
\$206	53	\$358	49

Notes: Medium frame bull with heaps volume and capacity. Very free moving, tight sheath and soft. 2nd youngest in catalogue, don't over look him

Purchaser.....

\$.....

Lot 58 **MANDAYEN REEBOK U519^{PV}** **MAN23U519**

Date of Birth: 7/9/2023 Register: HBR Mating Type: Natural AMFU,CAFU,DDFU,NHFU

January 2025 TransTasman Angus Cattle Evaluation

TACE	CEDir	CEDtrs	GL	BW	200	400	600	MCW	Milk	SS	DTC
EBVs	-0.1	+2.5	-9.1	+5.4	+57	+100	+133	+145	+15	+1.5	-4.5
Acc	66%	57%	82%	82%	83%	81%	81%	77%	74%	79%	44%
Perc	74	62	4	81	25	32	25	6	65	74	57

TACE	CWT	EMA	Rib	P8	RBY	IMF	NFI-F	Doc	Claw	Angle	Leg
EBVs	+83	+2.3	-0.8	-3.4	+0.9	+0.2	+0.05	+25	+0.58	+1.06	+0.98
Acc	70%	70%	69%	70%	61%	74%	61%	77%	67%	67%	66%
Perc	15	91	69	92	19	94	31	35	8	71	35

Traits Observed: BWT,200WT,400WT,Scan(EMA,Rib,Rump,IMF),DOC,Genomics

Raw Structural Data

Ft. Ft. Claw	Bk. Ft. Claw	Past. Ang. Front	Past. Ang. Rear	Leg Ang. Side View	Leg Hind View
5	5	6	7	6	5

Selection Indexes

\$A		\$A-L	
\$160	90	\$326	74

Notes: Sound footed moderate frame bull with volume. Free moving and soft.

Purchaser.....

\$.....

Lot 59 **MANDAYEN PLANTATION U230^{PV}** **MAN23U230**

Date of Birth: 23/7/2023 Register: HBR Mating Type: AI AMFU,CAFU,DDFU,NHFU

January 2025 TransTasman Angus Cattle Evaluation

TACE	CEDir	CEDtrs	GL	BW	200	400	600	MCW	Milk	SS	DTC
EBVs	+5.2	+2.6	-6.7	+4.5	+53	+96	+107	+89	+17	+1.9	-4.6
Acc	69%	59%	83%	82%	83%	82%	82%	79%	75%	80%	44%
Perc	29	61	19	63	44	43	79	73	54	60	54

TACE	CWT	EMA	Rib	P8	RBY	IMF	NFI-F	Doc	Claw	Angle	Leg
EBVs	+62	+2.3	+0.5	-0.9	-0.5	+3.5	+0.17	+21	+0.98	+0.76	+0.94
Acc	72%	72%	71%	72%	62%	76%	64%	78%	69%	69%	67%
Perc	71	91	39	62	89	25	44	50	76	10	24

Traits Observed: GL,CE,BWT,200WT,400WT,Scan(EMA,Rib,Rump,IMF),DOC,Genomics

Raw Structural Data

Ft. Ft. Claw	Bk. Ft. Claw	Past. Ang. Front	Past. Ang. Rear	Leg Ang. Side View	Leg Hind View
6	6	6	7	5	5

Selection Indexes

\$A		\$A-L	
\$203	57	\$345	60

Notes: Medium frame bull with with good muscling. Easy doing, tight sheathed and free moving

Purchaser.....

\$.....

Top 10% Top 20%

Lot 60 **MANDAYEN EXCLUSIVE U394^{PV}** **MAN23U394**

Date of Birth: 8/8/2023 Register: HBR Mating Type: Natural AMFU,CAFU,DDFU,NHFU

January 2025 TransTasman Angus Cattle Evaluation

TACE	CEDir	CEDtrs	GL	BW	200	400	600	MCW	Milk	SS	DTC
EBVs	+8.4	+8.1	-8.1	+4.8	+54	+104	+133	+136	+14	+0.7	-1.4
Acc	67%	58%	82%	82%	83%	81%	82%	79%	75%	79%	41%
Perc	7	8	8	70	38	22	25	10	73	92	98

TACE	CWT	EMA	Rib	P8	RBY	IMF	NFI-F	Doc	Claw	Angle	Leg
EBVs	+71	+4.5	+0.7	-1.3	+0.3	+0.4	-0.23	+9	+0.90	+1.12	+1.16
Acc	70%	69%	69%	70%	59%	74%	61%	77%	59%	59%	56%
Perc	43	74	34	69	53	92	10	92	62	82	86

Traits Observed: CE,BWT,200WT,400WT,Scan(EMA,Rib,Rump,IMF),DOC,Genomics

LD CAPITALIST 316^{PV}
 MUSGRAVE 316 EXCLUSIVE^{PV}
 MUSGRAVE PRIM LASSIE 163-386[#]
SIRE: MAN21S344 MANDAYEN EXCLUSIVE S344^{PV}
 MANDAYEN EDMUND M427^{SV}
 MANDAYEN ABIGAIL P498^{PV}
 MANDAYEN ABIGAIL M524^{PV}
 BALDRIDGE COMMAND C036^{PV}
 MANDAYEN COMMAND P401^{PV}
 MILLAH MURRAH BRENDA M156[#]
DAM: MAN21S498 MANDAYEN PRUE S498^{PV}
 LD CAPITALIST 316^{PV}
 MANDAYEN PRUE Q541^{PV}
 MILLAH MURRAH PRUE M31^{PV}

Raw Structural Data

Ft. Ft. Claw	Bk. Ft. Claw	Past. Ang. Front	Past. Ang. Rear	Leg Ang. Side View	Leg Hind View
6	6	6	7	6	6

Selection Indexes

\$A		\$A-L	
\$156	92	\$327	74

Notes: Moderate frame bull with great neck extension. Tight sheath and well muscled. Potential heifer bull

Purchaser.....

\$.....

Lot 61 **MANDAYEN RECHARGE U299^{PV}** **MAN23U299**

Date of Birth: 29/7/2023 Register: HBR Mating Type: AI AMFU,CAFU,DDFU,NHFU

January 2025 TransTasman Angus Cattle Evaluation

TACE	CEDir	CEDtrs	GL	BW	200	400	600	MCW	Milk	SS	DTC
EBVs	+1.9	+3.5	-6.5	+4.4	+64	+108	+135	+98	+9	+1.4	-4.4
Acc	68%	58%	83%	82%	83%	81%	81%	78%	74%	80%	43%
Perc	59	51	21	61	8	15	21	58	96	77	59

TACE	CWT	EMA	Rib	P8	RBY	IMF	NFI-F	Doc	Claw	Angle	Leg
EBVs	+82	+6.3	+2.0	+3.2	-0.4	+3.4	+0.23	+20	+0.68	+0.80	+1.00
Acc	70%	70%	69%	70%	61%	74%	61%	78%	69%	69%	66%
Perc	16	52	13	7	86	27	51	56	19	14	41

Traits Observed: GL,CE,BWT,200WT,400WT,Scan(EMA,Rib,Rump,IMF),DOC,Genomics

H P C A INTENSITY[#]
 RENNYLEA L519^{PV}
 RENNYLEA H414^{SV}
SIRE: BHRR102 DUNOON RECHARGE R102^{PV}
 DUNOON HACKING H061^{PV}
 DUNOON ELINE M459^{SV}
 DUNOON ELINE K595[#]
 EF COMPLEMENT 8088^{PV}
 EF COMMANDO 1366^{PV}
 RIVERBEND YOUNG LUCY W1470^{SV}
DAM: MANP562 MANDAYEN WILCOOLA P562^{PV}
 LT DRIVEN 9087[#]
 MANDAYEN WILCOOLA M493^{PV}
 ARDOSSAN WILCOOLA E247^{SV}

Raw Structural Data

Ft. Ft. Claw	Bk. Ft. Claw	Past. Ang. Front	Past. Ang. Rear	Leg Ang. Side View	Leg Hind View
6	6	5	6	6	5

Selection Indexes

\$A		\$A-L	
\$262	5	\$414	10

Notes: Moderate frame bull with volume and capacity. Well muscled, long and easy doing

Purchaser.....

\$.....

Lot 62 **MANDAYEN CAPITALIST U563^{PV}** **MAN23U563**

Date of Birth: 27/9/2023 Register: HBR Mating Type: Natural AMFU,CAFU,DDFU,NHFU

January 2025 TransTasman Angus Cattle Evaluation

TACE	CEDir	CEDtrs	GL	BW	200	400	600	MCW	Milk	SS	DTC
EBVs	+3.6	+8.0	-3.1	+6.4	+72	+130	+167	+147	+17	+3.1	-4.9
Acc	66%	58%	82%	82%	83%	81%	81%	78%	74%	79%	44%
Perc	44	9	73	92	1	1	1	5	48	19	46

TACE	CWT	EMA	Rib	P8	RBY	IMF	NFI-F	Doc	Claw	Angle	Leg
EBVs	+103	+1.8	-3.0	-3.6	+0.8	+0.8	+0.31	+25	+0.88	+1.02	+0.94
Acc	69%	69%	69%	70%	61%	73%	61%	76%	65%	66%	63%
Perc	1	93	96	94	23	86	60	33	58	63	24

Traits Observed: BWT,200WT,400WT,Scan(EMA,Rib,Rump,IMF),DOC,Genomics

CONNELLY CAPITALIST 028[#]
 LD CAPITALIST 316^{PV}
 LD DIXIE ERICA 2053[#]
SIRE: MANQ461 MANDAYEN CAPITALIST Q461^{PV}
 MILLAH MURRAH EMPEROR J63^{PV}
 MANDAYEN ABIGAIL L437^{PV}
 MILLAH MURRAH ABIGAIL Y116[#]
 EF COMMANDO 1366^{PV}
 BALDRIDGE COMMAND C036^{PV}
 BALDRIDGE BLACKBIRD A030[#]
DAM: MANR408 MANDAYEN PRUE R408^{PV}
 HINGAIA 469[#]
 MILLAH MURRAH PRUE K2^{SV}
 MILLAH MURRAH PRUE G89^{PV}

Raw Structural Data

Ft. Ft. Claw	Bk. Ft. Claw	Past. Ang. Front	Past. Ang. Rear	Leg Ang. Side View	Leg Hind View
6	5	6	7	6	5

Selection Indexes

\$A		\$A-L	
\$246	13	\$443	3

Notes: Medium frame bull with volume. Well muscled, tight sheath and quiet. Top 2% for all growth

Purchaser.....

\$.....

Lot 63 **MANDAYEN REEBOK U286^{PV}** **MAN23U286**

Date of Birth: 29/7/2023 Register: HBR Mating Type: AI AMFU,CAFU,DDFU,NHFU

January 2025 TransTasman Angus Cattle Evaluation

TACE	CEDir	CEDtrs	GL	BW	200	400	600	MCW	Milk	SS	DTC
EBVs	+3.4	+2.7	-1.2	+3.5	+59	+109	+136	+98	+23	+3.4	-6.1
Acc	67%	56%	83%	82%	83%	81%	81%	78%	74%	79%	41%
Perc	46	60	92	40	19	13	19	59	13	13	22

TACE	CWT	EMA	Rib	P8	RBY	IMF	NFI-F	Doc	Claw	Angle	Leg
EBVs	+92	+6.7	-1.9	-2.3	+1.0	+2.2	+0.47	+17	+0.82	+0.90	+0.96
Acc	69%	69%	69%	70%	60%	73%	60%	78%	65%	65%	63%
Perc	5	47	88	83	15	54	75	69	45	33	29

Traits Observed: GL,CE,BWT,200WT,400WT,Scan(EMA,Rib,Rump,IMF),DOC,Genomics

EF COMMANDO 1366^{PV}
 BALDRIDGE COMMAND C036^{PV}
 BALDRIDGE BLACKBIRD A030[#]
SIRE: MANR442 MANDAYEN REEBOK R442^{PV}
 KAROO KNOCKOUT K176^{SV}
 MANDAYEN PRUE P451^{PV}
 MANDAYEN PRUE K34^{PV}
 S CHISUM 255^{SV}
 MILLAH MURRAH QUIXOTE Q96^{PV}
 MILLAH MURRAH BRENDA N8[#]
DAM: MAN21S438 MANDAYEN PRUE S438^{PV}
 EF COMMANDO 1366^{PV}
 MANDAYEN PRUE P440^{SV}
 MANDAYEN PRUE M455[#]

Raw Structural Data

Ft. Ft. Claw	Bk. Ft. Claw	Past. Ang. Front	Past. Ang. Rear	Leg Ang. Side View	Leg Hind View
5	6	6	6	7	6

Selection Indexes

\$A	\$A-L
\$258	\$415

Notes: Moderate frame bull with heavy muscling. Easy moving and small headed. Potential heifer bull

Purchaser.....

\$.....

Lot 64 **MANDAYEN REEBOK U235^{PV}** **MAN23U235**

Date of Birth: 25/7/2023 Register: HBR Mating Type: AI AMFU,CAFU,DDFU,NHFU

January 2025 TransTasman Angus Cattle Evaluation

TACE	CEDir	CEDtrs	GL	BW	200	400	600	MCW	Milk	SS	DTC
EBVs	+3.5	+1.1	-6.8	+4.3	+61	+114	+149	+113	+20	+1.9	-5.2
Acc	65%	55%	83%	81%	82%	81%	81%	77%	73%	78%	40%
Perc	45	74	18	59	14	7	7	33	26	60	39

TACE	CWT	EMA	Rib	P8	RBY	IMF	NFI-F	Doc	Claw	Angle	Leg
EBVs	+94	+7.6	+1.9	+2.7	-0.1	+4.1	+0.77	+26	+0.88	+0.92	+0.92
Acc	69%	69%	68%	69%	60%	73%	59%	77%	65%	65%	63%
Perc	4	36	14	10	75	15	93	32	58	38	19

Traits Observed: GL,CE,BWT,200WT,400WT,Scan(EMA,Rib,Rump,IMF),DOC,Genomics

EF COMMANDO 1366^{PV}
 BALDRIDGE COMMAND C036^{PV}
 BALDRIDGE BLACKBIRD A030[#]
SIRE: MANR442 MANDAYEN REEBOK R442^{PV}
 KAROO KNOCKOUT K176^{SV}
 MANDAYEN PRUE P451^{PV}
 MANDAYEN PRUE K34^{PV}
 RENNYLEA L519^{PV}
 BALD BLAIR PHENOTYPE P97^{PV}
 BALD BLAIR K100[#]
DAM: MAN21S314 MANDAYEN ABIGAIL S314^{PV}
 SHEA-OAK RISE BRAVEHEART K5^{SV}
 MANDAYEN ABIGAIL P542^{PV}
 MANDAYEN ABIGAIL L471^{PV}

Raw Structural Data

Ft. Ft. Claw	Bk. Ft. Claw	Past. Ang. Front	Past. Ang. Rear	Leg Ang. Side View	Leg Hind View
6	6	6	7	5	5

Selection Indexes

\$A	\$A-L
\$274	\$442

Notes: The ALL ROUNDER of the sale. Has volume, capacity, muscle and quiet. Potential heifer bull

Purchaser.....

\$.....

Lot 65 **MANDAYEN REEBOK U244^{PV}** **MAN23U244**

Date of Birth: 26/7/2023 Register: HBR Mating Type: AI AMFU,CAFU,DDFU,NHFU

January 2025 TransTasman Angus Cattle Evaluation

TACE	CEDir	CEDtrs	GL	BW	200	400	600	MCW	Milk	SS	DTC
EBVs	+9.8	+8.4	-10.1	+1.7	+45	+90	+113	+69	+26	+2.5	-5.7
Acc	67%	58%	83%	82%	83%	81%	81%	78%	74%	79%	45%
Perc	3	7	2	10	82	61	68	92	5	37	29

TACE	CWT	EMA	Rib	P8	RBY	IMF	NFI-F	Doc	Claw	Angle	Leg
EBVs	+74	+14.0	+2.3	+2.7	+1.4	+1.9	+1.06	+31	+0.84	+1.14	+1.12
Acc	71%	71%	70%	71%	62%	75%	63%	78%	67%	67%	66%
Perc	34	2	10	10	6	62	99	16	49	85	77

Traits Observed: GL,BWT,200WT,400WT,Scan(EMA,Rib,Rump,IMF),DOC,Genomics

EF COMMANDO 1366^{PV}
 BALDRIDGE COMMAND C036^{PV}
 BALDRIDGE BLACKBIRD A030[#]
SIRE: MANR442 MANDAYEN REEBOK R442^{PV}
 KAROO KNOCKOUT K176^{SV}
 MANDAYEN PRUE P451^{PV}
 MANDAYEN PRUE K34^{PV}
 TE MANIA BERKLEY B1^{PV}
 PATHFINDER GENESIS G357^{PV}
 PATHFINDER DIRECTION D245[#]
DAM: MANR409 MANDAYEN NIGHTINGALE R409^{PV}
 B/R NEW DESIGN 036[#]
 COOLANA NIGHTINGALE D136^{SV}
 CAMPBELL FARMS NIGHTINGALE T573[#]

Raw Structural Data

Ft. Ft. Claw	Bk. Ft. Claw	Past. Ang. Front	Past. Ang. Rear	Leg Ang. Side View	Leg Hind View
6	6	6	7	6	5

Selection Indexes

\$A	\$A-L
\$263	\$406

Notes: Moderate frame bull with a square hip. Well muscled, easy moving, plenty body. Potential heifer bull.

Purchaser.....

\$.....

Top 10% Top 20%

Lot 66 **MANDAYEN RANGELAND U282^{PV}** **MAN23U282**

Date of Birth: 28/7/2023 Register: HBR Mating Type: AI AMFU,CAFU,DDFU,NHFU

January 2025 TransTasman Angus Cattle Evaluation

TACE	CEDir	CEDtrs	GL	BW	200	400	600	MCW	Milk	SS	DTC
EBVs	+5.0	+7.7	-10.6	+4.6	+58	+103	+134	+99	+27	+2.1	-6.8
Acc	65%	54%	83%	82%	83%	81%	81%	78%	74%	79%	42%
Perc	31	10	1	65	23	23	23	56	3	52	12

TACE	CWT	EMA	Rib	P8	RBY	IMF	NFI-F	Doc	Claw	Angle	Leg
EBVs	+84	+2.1	+1.6	+0.9	-0.1	+0.8	-0.17	+18	+0.82	+0.86	+1.14
Acc	70%	70%	69%	70%	62%	74%	60%	76%	70%	70%	59%
Perc	13	92	18	30	75	86	14	63	45	25	82

Traits Observed: GL,CE,BWT,200WT,400WT,Scan(EMA,Rib,Rump,IMF),DOC,Genomics

BASIN RAINMAKER 2704[#]
 BASIN RAINMAKER 4404^{PV}
 BASIN JOY 1036[#]
SIRE: USA19590500 ELLINGSON RANGELAND^{PV}
 CTS REMEDY 1T01[#]
 EA EMBLYNETTE 7009[#]
 EA EMBLYNETTE 5241[#]
 BOOROOMOOKA THEO T030^{SV}
 MILLAH MURRAH KLOONEY K42^{PV}
 MILLAH MURRAH PRUE H4[#]
DAM: MANM511 MANDAYEN ABIGAIL M511^{PV}
 SILVEIRAS CONVERSION 8064[#]
 MANDAYEN ABIGAIL K90^{PV}
 MILLAH MURRAH ABIGAIL B10^{PV}

Raw Structural Data

Ft. Ft. Claw	Bk. Ft. Claw	Past. Ang. Front	Past. Ang. Rear	Leg Ang. Side View	Leg Hind View
6	6	6	7	6	5

Selection Indexes

\$A	\$A-L
\$232	\$394

Notes: Medium frame bull with a strong spine, volume and neck extension. Solid all rounder. Top 5% for gestation and milk. Very strong Rangeland son. Potential heifer bull

Purchaser.....

\$.....

Lot 67 **MANDAYEN PARATROOPER U318^{PV}** **MAN23U318**

Date of Birth: 10/8/2023 Register: HBR Mating Type: ET AMFU,CAFU,DDFU,NHFU

January 2025 TransTasman Angus Cattle Evaluation

TACE	CEDir	CEDtrs	GL	BW	200	400	600	MCW	Milk	SS	DTC
EBVs	-3.3	-3.0	-4.2	+5.6	+61	+106	+118	+108	+9	+1.8	-5.8
Acc	71%	64%	83%	82%	83%	82%	82%	80%	77%	80%	48%
Perc	89	94	55	84	15	18	58	41	97	63	27

TACE	CWT	EMA	Rib	P8	RBY	IMF	NFI-F	Doc	Claw	Angle	Leg
EBVs	+76	+3.1	+0.4	-0.4	+0.3	+2.0	-0.32	+21	+0.60	+0.74	+0.94
Acc	73%	72%	72%	73%	66%	75%	64%	79%	72%	72%	70%
Perc	30	86	41	53	53	59	7	52	9	8	24

Traits Observed: BWT,400WT,Scan(EMA,Rib,IMF),Genomics

EF COMPLEMENT 8088^{PV}
 EF COMMANDO 1366^{PV}
 RIVERBEND YOUNG LUCY W1470[#]
SIRE: NMMP15 MILLAH MURRAH PARATROOPER P15^{PV}
 MILLAH MURRAH HIGHLANDER G18^{SV}
 MILLAH MURRAH ELA M9^{PV}
 MILLAH MURRAH ELA K127^{SV}
 BT CROSSOVER 758N[#]
 SILVEIRAS CONVERSION 8064[#]
 EXG SARAS DREAM S609 R3[#]
DAM: VCCL421 COOLANA NIGHTINGALE L421^{PV}
 B/R NEW DESIGN 036[#]
 COOLANA NIGHTINGALE D136^{SV}
 CAMPBELL FARMS NIGHTINGALE T573[#]

Raw Structural Data

Ft. Ft. Claw	Bk. Ft. Claw	Past. Ang. Front	Past. Ang. Rear	Leg Ang. Side View	Leg Hind View
6	6	7	7	7	5

Selection Indexes

\$A	\$A-L
\$218	\$362

Notes: Medium frame bull with a strong top. Plenty of volume, quiet and soft. Solid Paratrooper son

Purchaser.....

\$.....

Lot 68 **MANDAYEN RESILIENT U363[#]** **MAN23U363**

Date of Birth: 31/7/2023 Register: HBR Mating Type: AI AMFU,CAFU,DDFU,NHFU

January 2025 TransTasman Angus Cattle Evaluation

TACE	CEDir	CEDtrs	GL	BW	200	400	600	MCW	Milk	SS	DTC
EBVs	+1.3	+4.6	-7.4	+4.7	+60	+109	+145	+141	+16	+2.1	-5.6
Acc	62%	50%	83%	74%	75%	73%	73%	70%	65%	71%	37%
Perc	64	39	12	68	15	12	9	7	61	52	31

TACE	CWT	EMA	Rib	P8	RBY	IMF	NFI-F	Doc	Claw	Angle	Leg
EBVs	+85	+5.6	-2.0	-3.4	+0.6	+2.0	+0.25	+22	-	-	-
Acc	64%	64%	64%	64%	58%	68%	53%	69%	-	-	-
Perc	12	61	89	92	34	59	53	46	-	-	-

Traits Observed: GL,BWT,200WT,400WT,Scan(EMA,Rib,Rump,IMF),DOC

MOHNEN SUBSTANTIAL 272[#]
 SITZ STELLAR 726D^{PV}
 SITZ PRIDE 200B[#]
SIRE: USA19057457 SITZ RESILIENT 10208^{PV}
 SITZ TOP GAME 561X[#]
 SITZ MISS BURGESS 1856[#]
 SITZ MISS BURGESS 4381[#]
 WATTLETOP SITZ 458N E111^{SV}
 BOORAGUL WT458N K11^{SV}
 BOORAGUL GLAZE G140[#]
DAM: MANR635 MANDAYEN BRENDA R635^{PV}
 MILLAH MURRAH EMPEROR H125^{SV}
 MANDAYEN BRENDA M401^{SV}
 MILLAH MURRAH BRENDA J1^{SV}

Raw Structural Data

Ft. Ft. Claw	Bk. Ft. Claw	Past. Ang. Front	Past. Ang. Rear	Leg Ang. Side View	Leg Hind View
6	6	6	6	6	5

Selection Indexes

\$A	\$A-L
\$213	\$393

Notes: Moderate frame bull with plenty of volume and capacity. Well muscled, quiet and free moving. Top 15% growth

Purchaser.....

\$.....

Lot 69 **MANDAYEN RANGELAND U500^{PV}** **MAN23U500**

Date of Birth: 28/8/2023 Register: APR Mating Type: AI AMFU,CAFU,DD3%,NHFU

January 2025 TransTasman Angus Cattle Evaluation

TACE	CEDir	CEDtrs	GL	BW	200	400	600	MCW	Milk	SS	DTC
EBVs	+3.0	+3.5	-3.5	+4.6	+52	+102	+125	+119	+17	+1.1	-6.2
Acc	66%	55%	84%	82%	83%	82%	82%	79%	75%	80%	43%
Perc	50	51	67	65	49	26	41	25	48	85	20

TACE	CWT	EMA	Rib	P8	RBY	IMF	NFI-F	Doc	Claw	Angle	Leg
EBVs	+70	+5.4	+2.3	+3.9	+0.4	-1.4	-0.35	+53	+0.74	+0.84	+0.86
Acc	71%	71%	71%	71%	63%	75%	62%	77%	68%	68%	56%
Perc	46	63	10	4	46	99	6	1	29	21	9

Traits Observed: GL,BWT,200WT,400WT,Scan(EMA,Rib,Rump,IMF),DOC,Genomics

Raw Structural Data

Ft. Ft. Claw	Bk. Ft. Claw	Past. Ang. Front	Past. Ang. Rear	Leg Ang. Side View	Leg Hind View
6	6	6	7	7	5

Selection Indexes

\$A		\$A-L	
\$195	66	\$363	45

Notes: Medium frame bull with a sound foot and capacity. Tight sheath and easy doing. Top 1% for docility

Purchaser.....

\$.....

Lot 70 **MANDAYEN KLOONEY U480^{PV}** **MAN23U480**

Date of Birth: 24/8/2023 Register: APR Mating Type: Natural AMFU,CAFU,DDFU,NHFU

January 2025 TransTasman Angus Cattle Evaluation

TACE	CEDir	CEDtrs	GL	BW	200	400	600	MCW	Milk	SS	DTC
EBVs	+10.2	+9.9	-9.0	+1.7	+44	+86	+120	+106	+17	+3.0	-4.3
Acc	64%	54%	81%	81%	82%	80%	80%	77%	74%	78%	42%
Perc	2	2	4	10	84	73	53	44	53	22	61

TACE	CWT	EMA	Rib	P8	RBY	IMF	NFI-F	Doc	Claw	Angle	Leg
EBVs	+70	+6.1	+0.0	-0.1	+1.3	-0.8	+0.29	+9	+0.84	+1.08	+0.98
Acc	69%	68%	68%	69%	60%	73%	60%	75%	64%	64%	61%
Perc	46	54	50	48	7	99	57	91	49	75	35

Traits Observed: CE,BWT,200WT,400WT,Scan(EMA,Rib,Rump,IMF),DOC,Genomics

Raw Structural Data

Ft. Ft. Claw	Bk. Ft. Claw	Past. Ang. Front	Past. Ang. Rear	Leg Ang. Side View	Leg Hind View
6	6	7	7	6	5

Selection Indexes

\$A		\$A-L	
\$168	87	\$326	74

Notes: Moderate framed bull with a clean front end. Small head and quiet. Top 10% birthweight. Potential heifer bull

Purchaser.....

\$.....

Lot 71 **MANDAYEN SOLUTION U347^{PV}** **MAN23U347**

Date of Birth: 1/9/2023 Register: HBR Mating Type: ET AMFU,CAFU,DDFU,NHFU

January 2025 TransTasman Angus Cattle Evaluation

TACE	CEDir	CEDtrs	GL	BW	200	400	600	MCW	Milk	SS	DTC
EBVs	+7.3	+2.9	-7.3	+1.6	+47	+88	+116	+99	+10	+1.7	-5.2
Acc	68%	55%	83%	82%	83%	81%	81%	77%	73%	79%	39%
Perc	13	58	13	10	73	67	62	56	93	67	39

TACE	CWT	EMA	Rib	P8	RBY	IMF	NFI-F	Doc	Claw	Angle	Leg
EBVs	+69	+11.0	+1.3	+0.8	+0.9	+3.0	+0.74	+19	+0.82	+0.86	+0.98
Acc	69%	68%	68%	69%	59%	73%	60%	77%	60%	61%	60%
Perc	52	10	23	32	19	35	92	58	45	25	35

Traits Observed: BWT,400WT,Scan(EMA,Rib,Rump,IMF),Genomics

Raw Structural Data

Ft. Ft. Claw	Bk. Ft. Claw	Past. Ang. Front	Past. Ang. Rear	Leg Ang. Side View	Leg Hind View
6	6	7	7	7	5

Selection Indexes

\$A		\$A-L	
\$229	27	\$383	29

Notes: Moderate framed bull with good muscling. Heaps of volume and capacity whilst being easy moving. Exciting Solution son. Potential heifer bull

Purchaser.....

\$.....

Top 10% Top 20%

Lot 72 **MANDAYEN REEBOK U207^{PV}** **MAN23U207**
 Date of Birth: 20/7/2023 Register: HBR Mating Type: AI AMFU,CAFU,DDFU,NHFU

January 2025 TransTasman Angus Cattle Evaluation

TACE	CEDir	CEDtrs	GL	BW	200	400	600	MCW	Milk	SS	DTC
EBVs	+6.2	+7.3	-10.4	+4.5	+59	+106	+126	+128	+6	+1.9	-3.6
Acc	68%	58%	83%	82%	83%	82%	82%	78%	75%	80%	43%
Perc	20	13	2	63	20	18	39	15	99	60	77

TACE	CWT	EMA	Rib	P8	RBY	IMF	NFI-F	Doc	Claw	Angle	Leg
EBVs	+76	+7.6	-1.3	-2.4	+0.9	+2.1	+0.29	+20	+1.04	+1.04	+0.94
Acc	70%	70%	70%	71%	61%	74%	61%	78%	65%	65%	63%
Perc	29	36	79	84	19	57	57	53	85	67	24

Traits Observed: GL,CE,BWT,200WT,400WT,Scan(EMA,Rib,Rump,IMF),DOC,Genomics

EF COMMANDO 1366^{PV}
 BALDRIDGE COMMAND C036^{PV}
 BALDRIDGE BLACKBIRD A030[#]
SIRE: MANR442 MANDAYEN REEBOK R442^{PV}
 KAROO KNOCKOUT K176^{SV}
 MANDAYEN PRUE P451^{PV}
 MANDAYEN PRUE K34^{PV}
 MATAURI REALITY 839[#]
 MILWILLAH NAPA N498^{PV}
 MILWILLAH BARUNAH H224[#]
DAM: MAN21S395 MANDAYEN ABIGAIL S395^{PV}
 TE MANIA EMPEROR E343^{PV}
 MANDAYEN ABIGAIL J22^{PV}
 MILLAH MURRAH ABIGAIL B10^{PV}

Raw Structural Data

Ft. Ft. Claw	Bk. Ft. Claw	Past. Ang. Front	Past. Ang. Rear	Leg Ang. Side View	Leg Hind View
6	6	6	6	6	5

Selection Indexes

\$A	\$A-L
\$217	\$394

Notes: Medium frame bull with power. Volume and capacity, long easy doing lad.

Purchaser.....

\$.....

Lot 73 **MANDAYEN NEW GROUND U367^{PV}** **MAN23U367**
 Date of Birth: 29/7/2023 Register: HBR Mating Type: AI AMFU,CAFU,DDFU,NHFU

January 2025 TransTasman Angus Cattle Evaluation

TACE	CEDir	CEDtrs	GL	BW	200	400	600	MCW	Milk	SS	DTC
EBVs	+5.9	+6.1	-6.9	+3.0	+48	+96	+121	+95	+12	+4.1	-4.3
Acc	70%	63%	83%	82%	83%	82%	82%	80%	77%	80%	48%
Perc	23	23	17	29	68	44	51	62	87	5	61

TACE	CWT	EMA	Rib	P8	RBY	IMF	NFI-F	Doc	Claw	Angle	Leg
EBVs	+63	+8.0	+4.8	+3.9	-0.1	+2.3	+0.81	+36	+0.62	+0.82	+0.90
Acc	72%	72%	71%	72%	64%	75%	63%	79%	69%	69%	68%
Perc	68	32	1	4	75	51	94	8	11	17	15

Traits Observed: GL,BWT,200WT,400WT,Scan(EMA,Rib,Rump,IMF),DOC,Genomics

A A R TEN X 7008 S A^{SV}
 V A R DISCOVERY 2240^{PV}
 DEER VALLEY RITA 0308[#]
SIRE: TFAN90 LANDFALL NEW GROUND N90^{PV}
 MATAURI REALITY 839[#]
 LANDFALL ELSA L88^{PV}
 LANDFALL ELSA J139[#]
 BALDRIDGE COMMAND C036^{PV}
 MANDAYEN COMMAND P401^{PV}
 MILLAH MURRAH BRENDA M156[#]
DAM: MANR520 MANDAYEN ABIGAIL R520^{PV}
 LD CAPITALIST 316^{PV}
 MANDAYEN ABIGAIL P439^{PV}
 MANDAYEN ABIGAIL M446^{PV}

Raw Structural Data

Ft. Ft. Claw	Bk. Ft. Claw	Past. Ang. Front	Past. Ang. Rear	Leg Ang. Side View	Leg Hind View
6	6	6	7	6	6

Selection Indexes

\$A	\$A-L
\$215	\$373

Notes: Medium frame deep bodied bull. Soft skinned, well muscled and sound. Sirey outlook. Solid New Ground son. Potential heifer bull

Purchaser.....

\$.....

Lot 74 **MANDAYEN RESILIENT U361^{PV}** **MAN23U361**
 Date of Birth: 30/7/2023 Register: HBR Mating Type: AI AMFU,CAFU,DDFU,NHFU

January 2025 TransTasman Angus Cattle Evaluation

TACE	CEDir	CEDtrs	GL	BW	200	400	600	MCW	Milk	SS	DTC
EBVs	+5.5	+4.7	-5.2	+2.9	+38	+74	+93	+71	+15	+1.8	-6.9
Acc	69%	58%	83%	83%	84%	82%	82%	78%	75%	80%	44%
Perc	26	38	39	27	95	94	94	91	63	63	11

TACE	CWT	EMA	Rib	P8	RBY	IMF	NFI-F	Doc	Claw	Angle	Leg
EBVs	+31	+4.9	+0.4	-1.0	-0.1	+4.6	+0.37	+25	+0.62	+0.78	+0.84
Acc	71%	71%	71%	71%	63%	75%	61%	78%	71%	71%	66%
Perc	99	69	41	64	75	9	66	36	11	12	7

Traits Observed: GL,BWT,200WT,400WT,Scan(EMA,Rib,IMF),DOC,Genomics

MOHNEN SUBSTANTIAL 272[#]
 SITZ STELLAR 726D^{PV}
 SITZ PRIDE 200B[#]
SIRE: USA19057457 SITZ RESILIENT 10208^{PV}
 SITZ TOP GAME 561X[#]
 SITZ MISS BURGESS 1856[#]
 SITZ MISS BURGESS 4381[#]
 CONNEALY DATELINE[#]
 VERMILION DATELINE 7078[#]
 VERMILION BLACKBIRD 5044[#]
DAM: MANR549 MANDAYEN NIGHTINGALE R549^{PV}
 B/R NEW DESIGN 036[#]
 COOLANA NIGHTINGALE D136^{SV}
 CAMPBELL FARMS NIGHTINGALE T573[#]

Raw Structural Data

Ft. Ft. Claw	Bk. Ft. Claw	Past. Ang. Front	Past. Ang. Rear	Leg Ang. Side View	Leg Hind View
6	5	6	7	5	5

Selection Indexes

\$A	\$A-L
\$204	\$338

Notes: Larger framed bull with heavy muscling and stong top line. Sound footed, volume and small head. Potential heifer bull

Purchaser.....

\$.....

Lot 75 **MANDAYEN PLANTATION U284^{PV}** **MAN23U284**

Date of Birth: 26/7/2023 Register: HBR Mating Type: AI AMFU,CAFU,DDFU,NHFU

January 2025 TransTasman Angus Cattle Evaluation

TACE	CEDir	CEDtrs	GL	BW	200	400	600	MCW	Milk	SS	DTC
EBVs	-2.6	+2.4	-5.6	+6.7	+67	+109	+139	+122	+16	+4.1	-6.9
Acc	69%	59%	83%	82%	83%	82%	82%	78%	75%	80%	44%
Perc	86	63	33	95	5	13	16	21	63	5	11
TACE	CWT	EMA	Rib	P8	RBY	IMF	NFI-F	Doc	Claw	Angle	Leg
EBVs	+66	+3.8	-3.8	-5.2	+0.7	+0.2	-0.15	+12	+0.72	+0.84	+1.02
Acc	72%	72%	71%	72%	62%	76%	64%	78%	70%	70%	68%
Perc	59	81	99	99	29	94	15	84	25	21	48

Traits Observed: GL,CE,BWT,200WT,400WT,Scan(EMA,Rib,Rump,IMF),DOC,Genomics

G A R PROPHET^{SV}
 BALDRIDGE BEAST MODE B074^{PV}
 BALDRIDGE ISABEL Y69[#]
SIRE: NBHP392 CLUNIE RANGE PLANTATION P392^{SV}
 THOMAS UP RIVER 1614^{PV}
 CLUNIE RANGE NAOMI M516[#]
 CLUNIE RANGE NAOMI H5[#]
 MATAURI REALITY 839[#]
 GLENOCH-JK MAKAHU M602^{SV}
 GLENOCH-JK ANN K615[#]
DAM: MAN21S332 MANDAYEN ABIGAIL S332^{PV}
 EF COMMANDO 1366^{PV}
 MANDAYEN ABIGAIL P502^{PV}
 MANDAYEN ABIGAIL M517^{PV}

Raw Structural Data

Ft. Ft. Claw	Bk. Ft. Claw	Past. Ang. Front	Past. Ang. Rear	Leg Ang. Side View	Leg Hind View
6	5	6	5	5	5

Selection Indexes

\$A	\$A-L
\$209	\$369

Notes: Moderate frame early maturing bull. Volume and capacity, sound, square brick with power. Top 15% growth and Top 5% scrotal. Impressive Plantation son.

Purchaser.....

\$.....

Lot 76 **MANDAYEN CAPITALIST U418^{PV}** **MAN23U418**

Date of Birth: 13/8/2023 Register: HBR Mating Type: Natural AMFU,CAFU,DDFU,NHFU

January 2025 TransTasman Angus Cattle Evaluation

TACE	CEDir	CEDtrs	GL	BW	200	400	600	MCW	Milk	SS	DTC
EBVs	-1.5	+2.7	-5.5	+5.3	+59	+101	+137	+128	+20	+1.6	-4.0
Acc	65%	57%	82%	81%	83%	81%	81%	78%	74%	79%	44%
Perc	82	60	35	79	21	28	19	16	30	70	69
TACE	CWT	EMA	Rib	P8	RBY	IMF	NFI-F	Doc	Claw	Angle	Leg
EBVs	+94	+8.8	-1.1	-0.2	+0.8	+1.3	-0.14	+21	+0.82	+1.10	+1.02
Acc	70%	70%	69%	70%	61%	74%	62%	76%	64%	65%	63%
Perc	4	24	75	49	23	77	15	53	45	79	48

Traits Observed: BWT,200WT,400WT,Scan(EMA,Rib,Rump,IMF),DOC,Genomics

CONNELLY CAPITALIST 028[#]
 LD CAPITALIST 316^{PV}
 LD DIXIE ERICA 2053[#]
SIRE: MANQ461 MANDAYEN CAPITALIST Q461^{PV}
 MILLAH MURRAH EMPEROR J63^{PV}
 MANDAYEN ABIGAIL L437^{PV}
 MILLAH MURRAH ABIGAIL Y116[#]
 MILLAH MURRAH KLOONEY K42^{PV}
 MILLAH MURRAH MARLON BRANDO M304^{PV}
 MILLAH MURRAH FLOWER G41[#]
DAM: MANR548 MANDAYEN TEARFUL R548^{PV}
 SITZ NEW DESIGN 458N[#]
 COOLANA TEARFUL G129^{SV}
 WITHERSWOOD TEARFUL X031[#]

Raw Structural Data

Ft. Ft. Claw	Bk. Ft. Claw	Past. Ang. Front	Past. Ang. Rear	Leg Ang. Side View	Leg Hind View
6	6	6	7	6	5

Selection Indexes

\$A	\$A-L
\$205	\$361

Notes: Moderate frame bull well muscled bull. Free moving and soft.

Purchaser.....

\$.....

Lot 77 **MANDAYEN REEBOK U269^{PV}** **MAN23U269**

Date of Birth: 28/7/2023 Register: HBR Mating Type: AI AMFU,CAFU,DDFU,NHFU

January 2025 TransTasman Angus Cattle Evaluation

TACE	CEDir	CEDtrs	GL	BW	200	400	600	MCW	Milk	SS	DTC
EBVs	+5.0	+6.7	-4.9	+2.5	+47	+97	+124	+110	+21	+2.0	-2.4
Acc	66%	56%	83%	82%	83%	81%	81%	78%	74%	79%	41%
Perc	31	18	44	20	74	41	43	39	21	56	93
TACE	CWT	EMA	Rib	P8	RBY	IMF	NFI-F	Doc	Claw	Angle	Leg
EBVs	+67	+8.4	+0.1	+1.4	+0.3	+3.6	+0.43	+23	+0.76	+0.88	+0.90
Acc	69%	69%	69%	70%	60%	74%	60%	77%	64%	64%	61%
Perc	58	28	48	23	53	23	72	44	32	29	15

Traits Observed: GL,CE,BWT,200WT,400WT,Scan(EMA,Rib,Rump,IMF),DOC,Genomics

EF COMMANDO 1366^{PV}
 BALDRIDGE COMMAND C036^{PV}
 BALDRIDGE BLACKBIRD A030[#]
SIRE: MANR442 MANDAYEN REEBOK R442^{PV}
 KAROO KNOCKOUT K176^{SV}
 MANDAYEN PRUE P451^{PV}
 MANDAYEN PRUE K34^{PV}
 RENNYLEA L519^{PV}
 BALD BLAIR PHENOTYPE P97^{PV}
 BALD BLAIR K100[#]
DAM: MAN21S318 MANDAYEN ABIGAIL S318^{PV}
 SHEA-OAK RISE BRAVEHEART K5^{SV}
 MANDAYEN ABIGAIL P543^{PV}
 MANDAYEN ABIGAIL K55^{PV}

Raw Structural Data

Ft. Ft. Claw	Bk. Ft. Claw	Past. Ang. Front	Past. Ang. Rear	Leg Ang. Side View	Leg Hind View
6	5	6	6	6	5

Selection Indexes

\$A	\$A-L
\$202	\$359

Notes: Moderate frame bull with volume and capacity. The overall complete package. Potential heifer bull

Purchaser.....

\$.....

Top 10% Top 20%

Lot 78 **MANDAYEN PHENOTYPE U456^{PV}** **MAN23U456**

Date of Birth: 18/8/2023 Register: HBR Mating Type: Natural AMFU,CAFU,DDFU,NHFU

January 2025 TransTasman Angus Cattle Evaluation

TACE	CEDir	CEDtrs	GL	BW	200	400	600	MCW	Milk	SS	DTC
EBVs	-2.3	+1.0	-5.4	+5.8	+57	+101	+116	+106	+13	+1.6	-3.7
Acc	64%	55%	81%	80%	82%	80%	80%	77%	73%	78%	40%
Perc	85	75	36	86	28	29	62	44	80	70	75
TACE	CWT	EMA	Rib	P8	RBY	IMF	NFI-F	Doc	Claw	Angle	Leg
EBVs	+68	+2.0	-0.4	-3.2	+0.3	+3.4	+0.01	+21	+0.70	+0.82	+0.90
Acc	68%	68%	67%	69%	58%	73%	60%	75%	63%	64%	63%
Perc	54	93	60	91	53	27	27	49	22	17	15

Traits Observed: CE,BWT,200WT,400WT,Scan(EMA,Rib,Rump,IMF),DOC,Genomics

Raw Structural Data

Ft. Ft. Claw	Bk. Ft. Claw	Past. Ang. Front	Past. Ang. Rear	Leg Ang. Side View	Leg Hind View
5	6	6	6	6	5

Selection Indexes

\$A		\$A-L	
\$195	66	\$331	71

Notes: Medium frame bull that is structurally sound. Heavy muscled and strong topline.

Purchaser.....

\$.....

Lot 79 **MANDAYEN PARATROOPER U332^{PV}** **MAN23U332**

Date of Birth: 16/8/2023 Register: HBR Mating Type: ET AMFU,CAFU,DDFU,NHFU

January 2025 TransTasman Angus Cattle Evaluation

TACE	CEDir	CEDtrs	GL	BW	200	400	600	MCW	Milk	SS	DTC
EBVs	+1.6	+7.7	-5.6	+4.6	+56	+97	+115	+104	+9	+0.6	-5.7
Acc	71%	64%	83%	83%	84%	82%	83%	80%	78%	81%	50%
Perc	62	10	33	65	32	40	63	48	96	94	29
TACE	CWT	EMA	Rib	P8	RBY	IMF	NFI-F	Doc	Claw	Angle	Leg
EBVs	+71	-3.1	-0.6	-1.3	-0.6	+3.1	-0.34	+40	+0.84	+0.84	+0.98
Acc	73%	72%	72%	73%	66%	76%	65%	79%	71%	71%	69%
Perc	43	99	64	69	92	33	6	4	49	21	35

Traits Observed: BWT,400WT,Scan(EMA,Rib,Rump,IMF),Genomics

Raw Structural Data

Ft. Ft. Claw	Bk. Ft. Claw	Past. Ang. Front	Past. Ang. Rear	Leg Ang. Side View	Leg Hind View
6	6	6	6	7	6

Selection Indexes

\$A		\$A-L	
\$202	59	\$354	53

Notes: Moderate framed bull volume and capacity. This calf is a meat machine whilst being free moving. Top 5% docility and feed efficiency

Purchaser.....

\$.....

Lot 80 **MANDAYEN STELLAR U350^{PV}** **MAN23U350**

Date of Birth: 29/7/2023 Register: HBR Mating Type: AI AMFU,CAFU,DDFU,NHFU

January 2025 TransTasman Angus Cattle Evaluation

TACE	CEDir	CEDtrs	GL	BW	200	400	600	MCW	Milk	SS	DTC
EBVs	+7.8	+7.0	-6.1	+3.0	+49	+91	+116	+131	+1	+0.8	-7.0
Acc	71%	62%	84%	83%	84%	82%	83%	80%	76%	81%	47%
Perc	10	15	26	29	63	59	62	13	99	91	10
TACE	CWT	EMA	Rib	P8	RBY	IMF	NFI-F	Doc	Claw	Angle	Leg
EBVs	+52	+2.3	+4.4	+5.1	-0.7	+1.7	+0.44	+13	+0.58	+0.86	+1.08
Acc	73%	72%	72%	72%	65%	76%	63%	79%	72%	72%	67%
Perc	90	91	1	2	94	67	73	83	8	25	67

Traits Observed: GL,CE,BWT,200WT,400WT,Scan(EMA,Rib,Rump,IMF),DOC,Genomics

Raw Structural Data

Ft. Ft. Claw	Bk. Ft. Claw	Past. Ang. Front	Past. Ang. Rear	Leg Ang. Side View	Leg Hind View
6	6	7	7	7	6

Selection Indexes

\$A		\$A-L	
\$195	66	\$382	30

Notes: Moderate frame bull with a deep body. Long, heavy muscle and strong top. Potential Heifer bull

Purchaser.....

\$.....

Lot 81 **MANDAYEN REEBOK U577^{PV}** **MAN23U577**

Date of Birth: 11/10/2023 Register: HBR Mating Type: Natural AMFU,CAFU,DDFU,NHFU

January 2025 TransTasman Angus Cattle Evaluation

TACE	CEDir	CEDtrs	GL	BW	200	400	600	MCW	Milk	SS	DTC
EBVs	+0.5	+1.5	-4.2	+5.4	+57	+110	+134	+92	+24	+4.8	-5.8
Acc	66%	56%	83%	82%	83%	81%	81%	78%	74%	79%	42%
Perc	70	71	55	81	27	11	24	68	10	2	27
TACE	CWT	EMA	Rib	P8	RBY	IMF	NFI-F	Doc	Claw	Angle	Leg
EBVs	+74	+15.2	-2.3	-1.4	+2.0	+1.5	+0.59	+42	+0.98	+1.04	+0.92
Acc	70%	70%	69%	70%	61%	74%	61%	77%	65%	65%	63%
Perc	35	1	92	71	1	72	84	3	76	67	19

Traits Observed: BWT,200WT,400WT,Scan(EMA,Rib,Rump,IMF),DOC,Genomics

EF COMMANDO 1366^{PV}
 BALDRIDGE COMMAND C036^{PV}
 BALDRIDGE BLACKBIRD A030[#]
SIRE: MANR442 MANDAYEN REEBOK R442^{2PV}
 KAROO KNOCKOUT K176^{SV}
 MANDAYEN PRUE P451^{PV}
 MANDAYEN PRUE K34^{PV}
 BRAVEHEART OF STERN^{SV}
 SHEA-OAK RISE BRAVEHEART K5^{SV}
 MILLAH MURRAH BRENDA E64[#]
DAM: MANP567 MANDAYEN PRUE P567^{SV}
 TE MANIA EMPEROR E343^{PV}
 MANDAYEN PRUE K38[#]
 MILLAH MURRAH PRUE D85^{PV}

Raw Structural Data

Ft. Ft. Claw	Bk. Ft. Claw	Past. Ang. Front	Past. Ang. Rear	Leg Ang. Side View	Leg Hind View
7	6	6	6	6	5

Selection Indexes

\$A	\$A-L
\$273	\$424

Notes: Medium framed bull that is easy moving. Well muscled, youngest bull in the sale. Top 3% for docility and scrotal.

Purchaser.....
 \$.....

Lot 82 **MANDAYEN COMMAND U464^{PV}** **MAN23U464**

Date of Birth: 22/8/2023 Register: HBR Mating Type: AI AMFU,CAFU,DDFU,NHFU

January 2025 TransTasman Angus Cattle Evaluation

TACE	CEDir	CEDtrs	GL	BW	200	400	600	MCW	Milk	SS	DTC
EBVs	+6.2	+2.4	-8.1	+4.0	+69	+123	+152	+137	+14	+0.0	-6.0
Acc	72%	65%	84%	83%	84%	83%	83%	81%	78%	81%	50%
Perc	20	63	8	52	3	2	5	9	74	98	23
TACE	CWT	EMA	Rib	P8	RBY	IMF	NFI-F	Doc	Claw	Angle	Leg
EBVs	+88	+7.2	-0.6	-2.4	+1.6	-0.3	-0.10	+35	+1.06	+1.12	+1.04
Acc	74%	73%	73%	74%	66%	77%	66%	80%	69%	69%	66%
Perc	9	41	64	84	3	98	18	9	87	82	54

Traits Observed: GL,BWT,200WT,400WT,Scan(EMA,Rib,Rump,IMF),DOC,Genomics

EF COMPLEMENT 8088^{PV}
 EF COMMANDO 1366^{PV}
 RIVERBEND YOUNG LUCY W1470[#]
SIRE: USA18219911 BALDRIDGE COMMAND C036^{PV}
 HOOVER DAM[#]
 BALDRIDGE BLACKBIRD A030[#]
 BALDRIDGE BLACKBIRD X89[#]
 MATAURI REALITY 839[#]
 KAROO KNOCKOUT K176^{SV}
 KAROO JEDDA H213[#]
DAM: MANP447 MANDAYEN ABIGAIL P447^{PV}
 EF COMPLEMENT 8088^{PV}
 MANDAYEN ABIGAIL L432^{PV}
 MILLAH MURRAH ABIGAIL Y116[#]

Raw Structural Data

Ft. Ft. Claw	Bk. Ft. Claw	Past. Ang. Front	Past. Ang. Rear	Leg Ang. Side View	Leg Hind View
7	6	6	7	6	5

Selection Indexes

\$A	\$A-L
\$263	\$454

Notes: A medium frame curve bender bull. Capacity, deep flanked, neck extension and clean sheathed.

Purchaser.....
 \$.....

Lot 83 **MANDAYEN NEW GROUND U280^{PV}** **MAN23U280**

Date of Birth: 28/7/2023 Register: HBR Mating Type: AI AMFU,CAFU,DDFU,NHFU

January 2025 TransTasman Angus Cattle Evaluation

TACE	CEDir	CEDtrs	GL	BW	200	400	600	MCW	Milk	SS	DTC
EBVs	+3.4	+1.6	-5.7	+4.5	+62	+111	+138	+108	+12	+4.6	-4.3
Acc	72%	66%	84%	83%	84%	83%	83%	81%	78%	81%	50%
Perc	46	70	32	63	11	10	17	41	86	3	61
TACE	CWT	EMA	Rib	P8	RBY	IMF	NFI-F	Doc	Claw	Angle	Leg
EBVs	+73	+14.6	+0.7	+1.0	+1.2	+1.1	+0.39	+47	+0.84	+0.90	+1.18
Acc	73%	73%	73%	73%	66%	76%	65%	80%	69%	69%	67%
Perc	37	2	34	29	9	81	68	1	49	33	89

Traits Observed: GL,BWT,200WT,400WT,Scan(EMA,Rib,Rump,IMF),DOC,Genomics

A A R TEN X 7008 S A^{SV}
 V A R DISCOVERY 2240^{PV}
 DEER VALLEY RITA 0308[#]
SIRE: TFAN90 LANDFALL NEW GROUND N90^{PV}
 MATAURI REALITY 839[#]
 LANDFALL ELSA L88^{PV}
 LANDFALL ELSA J139[#]
 EF COMMANDO 1366^{PV}
 BALDRIDGE COMMAND C036^{PV}
 BALDRIDGE BLACKBIRD A030[#]
DAM: MANR429 MANDAYEN ABIGAIL R429^{PV}
 KAROO KNOCKOUT K176^{SV}
 MANDAYEN ABIGAIL P465^{PV}
 MANDAYEN ABIGAIL L424^{PV}

Raw Structural Data

Ft. Ft. Claw	Bk. Ft. Claw	Past. Ang. Front	Past. Ang. Rear	Leg Ang. Side View	Leg Hind View
6	6	6	7	7	5

Selection Indexes

\$A	\$A-L
\$259	\$422

Notes: Moderate frame bull that is compact. Deep bodied, soft, and quiet. Top 1% Docility and 3% Scrotal. Solid New Ground son

Purchaser.....
 \$.....

Top 10% Top 20%

Lot 84 **MANDAYEN PHENOTYPE U422^{PV}** **MAN23U422**

Date of Birth: 14/8/2023 Register: HBR Mating Type: Natural AMFU,CAFU,DDFU,NHFU

January 2025 TransTasman Angus Cattle Evaluation

TACE	CEDir	CEDtrs	GL	BW	200	400	600	MCW	Milk	SS	DTC
EBVs	+5.2	+9.2	-1.8	+2.6	+50	+89	+102	+75	+15	+1.0	-8.6
Acc	65%	55%	82%	81%	82%	80%	81%	77%	74%	78%	41%
Perc	29	4	87	22	61	65	86	88	64	87	2

TACE	CWT	EMA	Rib	P8	RBY	IMF	NFI-F	Doc	Claw	Angle	Leg
EBVs	+75	+1.6	+4.3	+4.0	-0.8	+4.5	+0.91	+14	+0.78	+1.00	+1.10
Acc	69%	68%	68%	70%	59%	74%	61%	76%	61%	61%	59%
Perc	34	94	2	4	95	10	97	79	36	58	73

Traits Observed: CE,BWT,200WT,400WT,Scan(EMA,IMF),DOC,Genomics

RENNYLEA L519^{PV}
 BALD BLAIR PHENOTYPE P97^{PV}
 BALD BLAIR K100^{PV}
SIRE: MAN21S477 MANDAYEN PHENOTYPE S477^{PV}
 COONAMBLE HECTOR H249^{SV}
 MANDAYEN FLOWER N512^{PV}
 MILLAH MURRAH FLOWER G41^{PV}
 LD CAPITALIST 316^{PV}
 MANDAYEN CAPITALIST Q436^{PV}
 MANDAYEN ABIGAIL J14^{PV}
DAM: MAN21S502 MANDAYEN ABIGAIL S502^{PV}
 EF COMPLEMENT 8088^{PV}
 MANDAYEN ABIGAIL Q449^{PV}
 MANDAYEN ABIGAIL N416^{PV}

Raw Structural Data

Ft. Ft. Claw	Bk. Ft. Claw	Past. Ang. Front	Past. Ang. Rear	Leg Ang. Side View	Leg Hind View
6	6	6	7	6	6

Selection Indexes

\$A	\$A-L
\$263	\$418

Notes: Moderate frame bull with a stong top line. Quiet and easy moving. Potential heifer bull

Purchaser.....

\$.....

Lot 85 **MANDAYEN REEBOK U298^{PV}** **MAN23U298**

Date of Birth: 29/7/2023 Register: HBR Mating Type: AI AMFU,CAFU,DDFU,NHFU

January 2025 TransTasman Angus Cattle Evaluation

TACE	CEDir	CEDtrs	GL	BW	200	400	600	MCW	Milk	SS	DTC
EBVs	+8.0	+3.9	-4.8	+2.9	+51	+89	+110	+61	+24	+2.1	-6.9
Acc	66%	57%	83%	82%	83%	81%	81%	78%	74%	79%	42%
Perc	9	47	45	27	52	65	74	96	10	52	11

TACE	CWT	EMA	Rib	P8	RBY	IMF	NFI-F	Doc	Claw	Angle	Leg
EBVs	+74	+9.5	+3.3	+3.7	+0.1	+1.8	+1.13	+21	+0.86	+0.92	+1.06
Acc	69%	69%	69%	70%	61%	74%	60%	77%	65%	65%	63%
Perc	36	19	4	5	65	64	99	50	54	38	61

Traits Observed: GL,CE,BWT,200WT,400WT,Scan(EMA,Rib,Rump,IMF),DOC,Genomics

EF COMMANDO 1366^{PV}
 BALDRIDGE COMMAND C036^{PV}
 BALDRIDGE BLACKBIRD A030[#]
SIRE: MANR442 MANDAYEN REEBOK R442^{PV}
 KAROO KNOCKOUT K176^{SV}
 MANDAYEN PRUE P451^{PV}
 MANDAYEN PRUE K34^{PV}
 MATAURI REALITY 839[#]
 GLENOCH-JK MAKAHU M602^{SV}
 GLENOCH-JK ANN K615[#]
DAM: MAN21S519 MANDAYEN NIGHTINGALE S519^{PV}
 ARDCAIRNIE F96^{SV}
 MANDAYEN NIGHTINGALE N413^{PV}
 COOLANA NIGHTINGALE K039^{PV}

Raw Structural Data

Ft. Ft. Claw	Bk. Ft. Claw	Past. Ang. Front	Past. Ang. Rear	Leg Ang. Side View	Leg Hind View
6	6	7	7	6	5

Selection Indexes

\$A	\$A-L
\$257	\$392

Notes: Moderate frame well muscled bull with good neck extension. Potential heifer bull

Purchaser.....

\$.....

Lot 86 **MANDAYEN RANGELAND U397^{PV}** **MAN23U397**

Date of Birth: 8/8/2023 Register: HBR Mating Type: AI AMFU,CAFU,DDFU,NHFU

January 2025 TransTasman Angus Cattle Evaluation

TACE	CEDir	CEDtrs	GL	BW	200	400	600	MCW	Milk	SS	DTC
EBVs	+5.6	+5.6	-4.3	+6.3	+66	+122	+165	+129	+32	+3.4	-5.2
Acc	66%	56%	84%	82%	83%	82%	82%	79%	75%	80%	43%
Perc	25	28	54	92	5	2	1	14	1	13	39

TACE	CWT	EMA	Rib	P8	RBY	IMF	NFI-F	Doc	Claw	Angle	Leg
EBVs	+96	+6.2	-0.9	-0.6	+0.3	+1.8	-0.62	+35	+0.76	+0.82	+0.98
Acc	71%	71%	70%	71%	63%	75%	61%	77%	70%	70%	57%
Perc	3	53	71	57	53	64	2	9	32	17	35

Traits Observed: GL,CE,BWT,200WT,400WT,Scan(EMA,Rib,Rump,IMF),DOC,Genomics

BASIN RAINMAKER 2704[#]
 BASIN RAINMAKER 4404^{PV}
 BASIN JOY 1036[#]
SIRE: USA19590500 ELLINGSON RANGELAND^{PV}
 CTS REMEDY 1T01[#]
 EA EMBLYNETTE 7009[#]
 EA EMBLYNETTE 5241[#]
 THOMAS UP RIVER 1614^{PV}
 MILLAH MURRAH LOCH UP L133^{PV}
 MILLAH MURRAH BRENDA H49[#]
DAM: MANN529 MANDAYEN ABIGAIL N529^{PV}
 BT RIGHT TIME 24J[#]
 MANDAYEN ABIGAIL K55^{PV}
 MILLAH MURRAH ABIGAIL E44^{PV}

Raw Structural Data

Ft. Ft. Claw	Bk. Ft. Claw	Past. Ang. Front	Past. Ang. Rear	Leg Ang. Side View	Leg Hind View
6	5	6	6	6	5

Selection Indexes

\$A	\$A-L
\$255	\$442

Notes: Larger frame bull with good muscing. Top 5% growth and Top 10% for docility. Potential heifer bull

Purchaser.....

\$.....

Lot 87 **MANDAYEN ENHANCE U439^{PV}** **MAN23U439**

Date of Birth: 18/8/2023 Register: HBR Mating Type: Natural AMFU,CAFU,DDFU,NHFU

January 2025 TransTasman Angus Cattle Evaluation

	CEDir	CEDtrs	GL	BW	200	400	600	MCW	Milk	SS	DTC
EBVs	+0.1	+4.4	-5.9	+4.2	+54	+97	+125	+104	+19	+3.8	-7.9
Acc	66%	58%	81%	81%	82%	80%	80%	77%	74%	78%	44%
Perc	73	41	29	56	41	39	40	48	35	8	4
	CWT	EMA	Rib	P8	RBY	IMF	NFI-F	Doc	Claw	Angle	Leg
EBVs	+78	+7.4	+4.5	+6.4	-0.8	+3.2	+0.48	+23	+0.84	+1.12	+1.00
Acc	69%	68%	68%	69%	60%	73%	61%	76%	65%	65%	63%
Perc	25	39	1	1	95	31	76	44	49	82	41

Traits Observed: CE,BWT,200WT,400WT,Scan(EMA,IMF),DOC,Genomics

Raw Structural Data

Ft. Ft. Claw	Bk. Ft. Claw	Past. Ang. Front	Past. Ang. Rear	Leg Ang. Side View	Leg Hind View
6	6	7	7	6	6

Selection Indexes

\$A	\$A-L
\$247 12	\$411 12

Notes: Moderate frame bull with heaps volume and well muscled. Top 10% fertility traits.

Purchaser.....

\$.....

Lot 88 **MANDAYEN ROCKETMAN U313^{PV}** **MAN23U313**

Date of Birth: 9/8/2023 Register: HBR Mating Type: ET AMFU,CAFU,DDFU,NHFU

January 2025 TransTasman Angus Cattle Evaluation

	CEDir	CEDtrs	GL	BW	200	400	600	MCW	Milk	SS	DTC
EBVs	+0.8	+5.6	-4.2	+5.6	+66	+122	+154	+144	+15	+5.1	-3.7
Acc	66%	59%	83%	82%	83%	82%	82%	78%	75%	80%	44%
Perc	68	28	55	84	5	2	4	6	68	1	75
	CWT	EMA	Rib	P8	RBY	IMF	NFI-F	Doc	Claw	Angle	Leg
EBVs	+90	+8.6	-0.9	-0.1	+1.0	+0.4	+0.31	+12	+0.96	+0.82	+0.86
Acc	70%	70%	70%	71%	62%	74%	61%	79%	70%	70%	67%
Perc	7	26	71	48	15	92	60	85	73	17	9

Traits Observed: BWT,400WT,Scan(EMA,Rib,Rump,IMF),Genomics

Raw Structural Data

Ft. Ft. Claw	Bk. Ft. Claw	Past. Ang. Front	Past. Ang. Rear	Leg Ang. Side View	Leg Hind View
6	6	6	6	5	5

Selection Indexes

\$A	\$A-L
\$226 30	\$412 11

Notes: Moderate frame bull with good muscling. Long and quiet. Top 5% for growth. Top 1% for scrotal.

Purchaser.....

\$.....

Lot 89 **MANDAYEN PLANTATION U485^{PV}** **MAN23U485**

Date of Birth: 26/8/2023 Register: HBR Mating Type: AI AMFU,CAFU,DDFU,NHFU

January 2025 TransTasman Angus Cattle Evaluation

	CEDir	CEDtrs	GL	BW	200	400	600	MCW	Milk	SS	DTC
EBVs	+9.3	+8.8	-6.1	+1.9	+49	+91	+116	+94	+23	+3.9	-5.5
Acc	70%	62%	83%	83%	84%	82%	83%	79%	76%	81%	48%
Perc	4	5	26	12	63	59	62	64	10	7	33
	CWT	EMA	Rib	P8	RBY	IMF	NFI-F	Doc	Claw	Angle	Leg
EBVs	+51	+5.2	+3.5	+4.7	-1.1	+4.6	-0.01	+10	+0.56	+1.08	+1.06
Acc	74%	73%	73%	74%	65%	77%	66%	79%	70%	70%	68%
Perc	92	66	3	2	98	9	25	89	6	75	61

Traits Observed: GL,BWT,400WT,Scan(EMA,Rib,Rump,IMF),Genomics

Raw Structural Data

Ft. Ft. Claw	Bk. Ft. Claw	Past. Ang. Front	Past. Ang. Rear	Leg Ang. Side View	Leg Hind View
6	6	6	7	5	5

Selection Indexes

\$A	\$A-L
\$224 32	\$385 27

Notes: Medium frame bull and clean footed. Well muscled with good neck extension and clean shouldered. Potential heifer bull

Purchaser.....

\$.....

Top 10% Top 20%

Lot 90 **MANDAYEN RANGELAND U482^{PV}** **MAN23U482**

Date of Birth: 25/8/2023 Register: HBR Mating Type: AI AMFU,CAFU,DDFU,NHFU

January 2025 TransTasman Angus Cattle Evaluation

TACE	CEDir	CEDtrs	GL	BW	200	400	600	MCW	Milk	SS	DTC
EBVs	+5.0	+6.6	-6.3	+5.0	+56	+93	+117	+89	+28	+1.5	-4.7
Acc	66%	55%	83%	82%	83%	81%	82%	78%	75%	79%	43%
Perc	31	19	24	74	32	52	59	73	3	74	51

TACE	CWT	EMA	Rib	P8	RBY	IMF	NFI-F	Doc	Claw	Angle	Leg
EBVs	+77	+7.9	-1.7	-4.8	+1.5	+1.8	+0.10	+30	+0.90	+0.78	+0.90
Acc	71%	71%	70%	71%	62%	75%	61%	77%	70%	71%	59%
Perc	28	33	85	98	4	64	36	19	62	12	15

Traits Observed: GL,BWT,200WT,400WT,Scan(EMA,Rib,Rump,IMF),DOC,Genomics

BASIN RAINMAKER 2704[#]
 BASIN RAINMAKER 4404^{PV}
 BASIN JOY 1036[#]
SIRE: USA19590500 ELLINGSON RANGELAND^{PV}
 CTS REMEDY 1T01[#]
 EA EMBLYNETTE 7009[#]
 EA EMBLYNETTE 5241[#]
 BOOROOMOOKA THEO T030^{SV}
 MILLAH MURRAH KLOONEY K42^{PV}
 MILLAH MURRAH PRUE H4[#]
DAM: MANP581 MANDAYEN TEARFUL P581^{PV}
 SITZ NEW DESIGN 458N[#]
 COOLANA TEARFUL G129^{SV}
 WITHERSWOOD TEARFUL X031[#]

Raw Structural Data

Ft. Ft. Claw	Bk. Ft. Claw	Past. Ang. Front	Past. Ang. Rear	Leg Ang. Side View	Leg Hind View
5	6	6	6	6	6

Selection Indexes

\$A		\$A-L	
\$228	28	\$369	41

Notes: Moderate frame bull with a clean wedge front end. Long and small headed.

Purchaser.....

\$.....

Lot 91 **MANDAYEN NEW GROUND U325[#]** **MAN23U325**

Date of Birth: 11/8/2023 Register: HBR Mating Type: ET AMFU,CAFU,DDFU,NHFU

January 2025 TransTasman Angus Cattle Evaluation

TACE	CEDir	CEDtrs	GL	BW	200	400	600	MCW	Milk	SS	DTC
EBVs	+0.5	+2.8	-5.0	+4.7	+54	+101	+131	+121	+12	+4.1	-4.7
Acc	67%	62%	74%	75%	76%	74%	75%	74%	71%	72%	48%
Perc	70	59	42	68	42	28	28	23	85	5	51

TACE	CWT	EMA	Rib	P8	RBY	IMF	NFI-F	Doc	Claw	Angle	Leg
EBVs	+70	+11.7	+1.4	+0.8	+0.6	+3.1	+0.38	+29	-	-	-
Acc	68%	67%	68%	68%	63%	70%	60%	72%	-	-	-
Perc	49	7	21	32	34	33	67	21	-	-	-

Traits Observed: BWT,400WT,Scan(EMA,Rib,Rump,IMF)

A A R TEN X 7008 S A^{SV}
 V A R DISCOVERY 2240^{PV}
 DEER VALLEY RITA 0308[#]
SIRE: TFAN90 LANDFALL NEW GROUND N90^{PV}
 MATAURI REALITY 839[#]
 LANDFALL ELSA L88^{PV}
 LANDFALL ELSA J139[#]
 K C F BENNETT PERFORMER[#]
 COONAMBLE HECTOR H249^{SV}
 COONAMBLE E9[#]
DAM: MANM402 MANDAYEN PRUE M402^{PV}
 YTHANBRAE HENRY VIII U8^{SV}
 MILLAH MURRAH PRUE H113^{PV}
 MILLAH MURRAH PRUE C48^{SV}

Raw Structural Data

Ft. Ft. Claw	Bk. Ft. Claw	Past. Ang. Front	Past. Ang. Rear	Leg Ang. Side View	Leg Hind View
6	6	6	7	5	5

Selection Indexes

\$A		\$A-L	
\$225	31	\$390	24

Notes: Medium framed bull with good muscling. Deep bodied and tight sheathed. Top 5% scrotal

Purchaser.....

\$.....

Lot 92 **MANDAYEN RESILIENT U358^{PV}** **MAN23U358**

Date of Birth: 30/7/2023 Register: HBR Mating Type: AI AMFU,CAFU,DDFU,NHFU

January 2025 TransTasman Angus Cattle Evaluation

TACE	CEDir	CEDtrs	GL	BW	200	400	600	MCW	Milk	SS	DTC
EBVs	+1.8	+7.3	-6.5	+5.6	+56	+96	+116	+100	+16	+1.5	-5.2
Acc	68%	56%	83%	82%	83%	81%	82%	78%	74%	80%	40%
Perc	60	13	21	84	29	41	62	54	57	74	39

TACE	CWT	EMA	Rib	P8	RBY	IMF	NFI-F	Doc	Claw	Angle	Leg
EBVs	+60	+3.8	+0.8	+1.1	-0.6	+2.7	+0.30	+17	+0.56	+0.70	+0.84
Acc	70%	70%	69%	70%	61%	74%	59%	78%	71%	71%	66%
Perc	75	81	32	27	92	42	59	66	6	5	7

Traits Observed: GL,BWT,200WT,400WT,Scan(EMA,Rib,Rump,IMF),DOC,Genomics

MOHNEN SUBSTANTIAL 272[#]
 SITZ STELLAR 726D^{PV}
 SITZ PRIDE 200B[#]
SIRE: USA19057457 SITZ RESILIENT 10208^{PV}
 SITZ TOP GAME 561X[#]
 SITZ MISS BURGESS 1856[#]
 SITZ MISS BURGESS 4381[#]
 MATAURI REALITY 839[#]
 MILWILLAH NAPA N498^{PV}
 MILWILLAH BARUNAH H224[#]
DAM: MANR436 MANDAYEN ROYAL-LINE R436^{PV}
 LD CAPITALIST 316^{PV}
 MANDAYEN ROYAL-LINE P591^{SV}
 FORRES ROYAL-LINE B28^{PV}

Raw Structural Data

Ft. Ft. Claw	Bk. Ft. Claw	Past. Ang. Front	Past. Ang. Rear	Leg Ang. Side View	Leg Hind View
6	6	6	6	5	5

Selection Indexes

\$A		\$A-L	
\$211	48	\$361	47

Notes: Larger frame bull with strong feet and deep body. Well muscled, soft and long

Purchaser.....

\$.....

Lot 93 **MANDAYEN SOLUTION U555^{PV}** **MAN23U555**

Date of Birth: 4/9/2023 Register: HBR Mating Type: ET AMFU,CAFU,DDFU,NHFU

January 2025 TransTasman Angus Cattle Evaluation

TACE	CEDir	CEDtrs	GL	BW	200	400	600	MCW	Milk	SS	DTC
EBVs	+7.9	+1.9	-8.7	+3.0	+51	+89	+116	+107	+8	+2.3	-6.1
Acc	67%	54%	83%	82%	83%	81%	81%	77%	73%	79%	39%
Perc	10	67	5	29	53	63	61	43	98	44	22
TACE	CWT	EMA	Rib	P8	RBY	IMF	NFI-F	Doc	Claw	Angle	Leg
EBVs	+65	+6.8	+1.2	-0.1	+0.5	+2.3	+0.60	+2	+0.38	+0.88	+1.14
Acc	69%	68%	68%	69%	59%	73%	59%	77%	63%	63%	60%
Perc	63	46	24	48	40	51	85	98	1	29	82

Traits Observed: BWT,400WT,Scan(EMA,Rib,Rump,IMF),Genomics

Raw Structural Data

Ft. Ft. Claw	Bk. Ft. Claw	Past. Ang. Front	Past. Ang. Rear	Leg Ang. Side View	Leg Hind View
6	6	6	6	6	5

Selection Indexes

\$A		\$A-L	
\$213	45	\$373	37

Notes: Moderate framed bull with good round muscling. Free easy moving. Potential heifer bull

SITZ STELLAR 726D^{PV}
 SITZ RESILIENT 10208^{PV}
 SITZ MISS BURGESS 1856[#]
SIRE: FAM21S329 STOKMAN SOLUTION S329^{PV}
 STORTH OAKS K16[#]
 STOKMAN DONNA P69^{SV}
 STOKMAN DONNA I62[#]
 RENNYLEA EDMUND E11^{PV}
 BAYNES EDMUND M434^{SV}
 ARDOSSAN PRINCESS Z150[#]
DAM: MANP480 MANDAYEN P480^{PV}
 COONAMBLE HECTOR H249^{SV}
 MANDAYEN PRUE M402^{PV}
 MILLAH MURRAH PRUE H113^{PV}

Purchaser.....

\$.....

Lot 94 **MANDAYEN RANGELAND U353^{PV}** **MAN23U353**

Date of Birth: 29/7/2023 Register: HBR Mating Type: AI AMFU,CAFU,DD17%,NHFU

January 2025 TransTasman Angus Cattle Evaluation

TACE	CEDir	CEDtrs	GL	BW	200	400	600	MCW	Milk	SS	DTC
EBVs	+11.5	+10.6	-5.8	+0.8	+39	+73	+86	+45	+30	+1.7	-6.8
Acc	65%	53%	83%	82%	82%	81%	81%	78%	74%	79%	41%
Perc	1	1	30	5	95	95	97	99	1	67	12
TACE	CWT	EMA	Rib	P8	RBY	IMF	NFI-F	Doc	Claw	Angle	Leg
EBVs	+59	+5.7	+2.8	+2.2	+0.8	+1.3	+0.75	+28	+0.54	+0.56	+0.80
Acc	70%	70%	69%	70%	61%	74%	59%	76%	70%	70%	59%
Perc	77	60	6	14	23	77	92	25	5	1	4

Traits Observed: GL,CE,BWT,200WT,400WT,Scan(EMA,Rib,IMF),DOC,Genomics

Raw Structural Data

Ft. Ft. Claw	Bk. Ft. Claw	Past. Ang. Front	Past. Ang. Rear	Leg Ang. Side View	Leg Hind View
6	6	6	7	7	5

Selection Indexes

\$A		\$A-L	
\$223	33	\$345	61

Notes: Moderate framed bull with volume and length. Soft and quiet. Potential heifer bull

BASIN RAINMAKER 2704[#]
 BASIN RAINMAKER 4404^{PV}
 BASIN JOY 1036[#]
SIRE: USA19S90500 ELLINGSON RANGELAND^{PV}
 CTS REMEDY 1T01[#]
 EA EMBLYNETTE 7009[#]
 EA EMBLYNETTE 5241[#]
 MATAURI REALITY 839[#]
 KAROO KNOCKOUT K176^{SV}
 KAROO JEDDA H213[#]
DAM: MANQ573 MANDAYEN ABIGAIL Q573^{PV}
 CARABAR DOCKLANDS D62^{PV}
 MANDAYEN ABIGAIL J17^{PV}
 MILLAH MURRAH ABIGAIL U132[#]

Purchaser.....

\$.....

Lot 95 **MANDAYEN REEBOK U213^{PV}** **MAN23U213**

Date of Birth: 21/7/2023 Register: HBR Mating Type: AI AMFU,CAFU,DDFU,NHFU

January 2025 TransTasman Angus Cattle Evaluation

TACE	CEDir	CEDtrs	GL	BW	200	400	600	MCW	Milk	SS	DTC
EBVs	+7.9	+7.6	-8.3	+4.1	+61	+113	+145	+134	+13	+2.8	-2.6
Acc	66%	56%	83%	82%	83%	81%	82%	78%	74%	79%	42%
Perc	10	11	7	54	13	8	10	11	78	27	91
TACE	CWT	EMA	Rib	P8	RBY	IMF	NFI-F	Doc	Claw	Angle	Leg
EBVs	+93	+4.1	-1.6	-2.0	+0.9	+1.9	+0.20	+22	+0.78	+0.90	+0.88
Acc	70%	70%	69%	70%	61%	74%	61%	78%	65%	65%	61%
Perc	5	78	84	79	19	62	47	46	36	33	12

Traits Observed: GL,CE,BWT,200WT,400WT,Scan(EMA,Rib,Rump,IMF),DOC,Genomics

Raw Structural Data

Ft. Ft. Claw	Bk. Ft. Claw	Past. Ang. Front	Past. Ang. Rear	Leg Ang. Side View	Leg Hind View
6	6	6	6	6	5

Selection Indexes

\$A		\$A-L	
\$215	42	\$396	20

Notes: Medium frame curve bender bull to catch ya eye. Plenty of volume and capacity, heavy muscled, sirey outlook with style. Potential heifer bull

EF COMMANDO 1366^{PV}
 BALDRIDGE COMMAND C036^{PV}
 BALDRIDGE BLACKBIRD A030[#]
SIRE: MANR442 MANDAYEN REEBOK R442^{PV}
 KAROO KNOCKOUT K176^{SV}
 MANDAYEN PRUE P451^{PV}
 MANDAYEN PRUE K34^{PV}
 RENNYLEA L519^{PV}
 BALD BLAIR PHENOTYPE P97^{PV}
 BALD BLAIR K100[#]
DAM: MAN21S468 MANDAYEN ABIGAIL S468^{PV}
 THOMAS UP RIVER 1614^{PV}
 MANDAYEN ABIGAIL M507^{PV}
 MANDAYEN ABIGAIL J14^{PV}

Purchaser.....

\$.....

Top 10% Top 20%

Lot 96 **MANDAYEN RESILIENT U278^{PV}** **MAN23U278**

Date of Birth: 28/7/2023 Register: HBR Mating Type: AI AMFU,CAFU,DDFU,NHFU

January 2025 TransTasman Angus Cattle Evaluation

TACE	CEDir	CEDtrs	GL	BW	200	400	600	MCW	Milk	SS	DTC
EBVs	+2.6	+6.2	-7.3	+4.8	+52	+91	+118	+102	+8	+1.1	-6.1
Acc	68%	57%	83%	82%	83%	82%	82%	78%	74%	80%	41%
Perc	53	22	13	70	51	59	57	50	97	85	22

TACE	CWT	EMA	Rib	P8	RBY	IMF	NFI-F	Doc	Claw	Angle	Leg
EBVs	+65	+6.6	+0.3	-0.5	+0.6	+1.6	+0.31	+20	+0.56	+0.56	+0.78
Acc	71%	71%	71%	71%	62%	75%	61%	78%	70%	70%	65%
Perc	62	48	43	55	34	69	60	57	6	1	3

Traits Observed: GL,BWT,200WT,400WT,Scan(EMA,Rib,Rump,IMF),DOC,Genomics

MOHNEN SUBSTANTIAL 272[#]
 SITZ STELLAR 726D^{PV}
 SITZ PRIDE 200B[#]
SIRE: USA19057457 SITZ RESILIENT 10208^{PV}
 SITZ TOP GAME 561X[#]
 SITZ MISS BURGESS 1856[#]
 SITZ MISS BURGESS 4381[#]
 EF COMPLEMENT 8088^{PV}
 MANDAYEN COMPLEMENT M491^{PV}
 MANDAYEN ABIGAIL J16[#]
DAM: MANR627 MANDAYEN ABIGAIL R627^{PV}
 MILLAH MURRAH KLOONEY K42^{PV}
 MANDAYEN ABIGAIL M511^{PV}
 MANDAYEN ABIGAIL K90^{PV}

Raw Structural Data

Ft. Ft. Claw	Bk. Ft. Claw	Past. Ang. Front	Past. Ang. Rear	Leg Ang. Side View	Leg Hind View
6	5	6	6	5	6

Selection Indexes

\$A		\$A-L	
\$218	39	\$371	39

Notes: Moderate frame bull with adequate muscle. Volume, tight sheathed, quiet and small head.

Purchaser.....

\$.....

Lot 97 **MANDAYEN REEBOK U219^{PV}** **MAN23U219**

Date of Birth: 22/7/2023 Register: HBR Mating Type: AI AMFU,CAFU,DDFU,NHFU

January 2025 TransTasman Angus Cattle Evaluation

TACE	CEDir	CEDtrs	GL	BW	200	400	600	MCW	Milk	SS	DTC
EBVs	+4.9	+7.1	-6.9	+3.5	+53	+103	+131	+113	+18	+1.6	-4.9
Acc	66%	56%	83%	82%	83%	81%	81%	78%	74%	79%	41%
Perc	32	15	17	40	43	24	29	33	42	70	46

TACE	CWT	EMA	Rib	P8	RBY	IMF	NFI-F	Doc	Claw	Angle	Leg
EBVs	+75	+7.2	-1.2	-1.8	+0.7	+2.3	+0.08	+46	+0.82	+0.78	+0.88
Acc	70%	70%	69%	70%	61%	74%	61%	77%	63%	63%	60%
Perc	34	41	77	77	29	51	34	2	45	12	12

Traits Observed: GL,CE,BWT,200WT,400WT,Scan(EMA,Rib,Rump,IMF),DOC,Genomics

EF COMMANDO 1366^{PV}
 BALDRIDGE COMMAND C036^{PV}
 BALDRIDGE BLACKBIRD A030[#]
SIRE: MANR442 MANDAYEN REEBOK R442^{PV}
 KAROO KNOCKOUT K176^{SV}
 MANDAYEN PRUE P451^{PV}
 MANDAYEN PRUE K34^{PV}
 EF COMPLEMENT 8088^{PV}
 MANDAYEN COMPLEMENT M491^{PV}
 MANDAYEN ABIGAIL J16[#]
DAM: MAN21S322 MANDAYEN PRUE S322^{PV}
 MANDAYEN HIGHLANDER K39^{PV}
 MANDAYEN PRUE Q462^{PV}
 MILLAH MURRAH PRUE M31^{PV}

Raw Structural Data

Ft. Ft. Claw	Bk. Ft. Claw	Past. Ang. Front	Past. Ang. Rear	Leg Ang. Side View	Leg Hind View
5	5	5	7	6	5

Selection Indexes

\$A		\$A-L	
\$223	33	\$390	24

Notes: Moderate deep bodied bull with rounded set of figures. Well muscled, easy moving and power. Top2% docility. Potential heifer bull.

Purchaser.....

\$.....

Lot 98 **MANDAYEN ENHANCE U458^{PV}** **MAN23U458**

Date of Birth: 20/8/2023 Register: HBR Mating Type: Natural AMFU,CAFU,DDFU,NHFU

January 2025 TransTasman Angus Cattle Evaluation

TACE	CEDir	CEDtrs	GL	BW	200	400	600	MCW	Milk	SS	DTC
EBVs	+3.6	+6.4	-3.6	+2.8	+50	+87	+109	+84	+12	+3.5	-3.7
Acc	67%	60%	82%	81%	83%	81%	81%	78%	75%	79%	45%
Perc	44	20	65	25	61	71	76	79	84	12	75

TACE	CWT	EMA	Rib	P8	RBY	IMF	NFI-F	Doc	Claw	Angle	Leg
EBVs	+55	+5.3	+1.8	+3.0	-0.5	+2.8	+0.28	+5	+0.80	+1.14	+1.06
Acc	70%	69%	69%	70%	61%	74%	62%	77%	64%	64%	61%
Perc	86	65	15	8	89	39	56	97	41	85	61

Traits Observed: CE,BWT,200WT,400WT,Scan(EMA,Rib,IMF),DOC,Genomics

SYDGEN EXCEED 3223^{PV}
 SYDGEN ENHANCE^{SV}
 SYDGEN RITA 2618[#]
SIRE: MAN21S451 MANDAYEN ENHANCE S451^{PV}
 ARDROSSAN EQUATOR A241^{PV}
 MANDAYEN PRUE K73^{PV}
 MILLAH MURRAH PRUE D85^{PV}
 CONNEALY CAPITALIST 028[#]
 LD CAPITALIST 316^{PV}
 LD DIXIE ERICA 2053[#]
DAM: MAN21S391 MANDAYEN BRENDA S391^{PV}
 MILLAH MURRAH KINGDOM K35^{PV}
 MANDAYEN BRENDA Q409^{PV}
 MILLAH MURRAH BRENDA K102^{PV}

Raw Structural Data

Ft. Ft. Claw	Bk. Ft. Claw	Past. Ang. Front	Past. Ang. Rear	Leg Ang. Side View	Leg Hind View
6	6	6	7	6	5

Selection Indexes

\$A		\$A-L	
\$199	62	\$336	67

Notes: Larger frame bull with good muscling and has a small head. Potential heifer bull

Purchaser.....

\$.....

Lot 99 **MANDAYEN CAPITALIST U474^{PV}** **MAN23U474**

Date of Birth: 24/8/2023 Register: HBR Mating Type: Natural AMFU,CAFU,DDFU,NHFU

January 2025 TransTasman Angus Cattle Evaluation

TACE	CEDir	CEDtrs	GL	BW	200	400	600	MCW	Milk	SS	DTC
EBVs	+2.5	+9.3	-2.9	+5.9	+56	+97	+129	+122	+14	+1.6	-4.8
Acc	65%	57%	82%	82%	83%	81%	81%	78%	74%	79%	44%
Perc	54	3	75	88	32	41	33	22	76	70	49
TACE	CWT	EMA	Rib	P8	RBY	IMF	NFI-F	Doc	Claw	Angle	Leg
EBVs	+82	-0.3	+0.4	+0.5	-0.7	+3.3	-0.12	+24	+1.02	+1.14	+1.02
Acc	70%	69%	69%	70%	61%	74%	61%	76%	64%	65%	63%
Perc	18	98	41	37	94	29	17	40	82	85	48

Traits Observed: BWT,200WT,400WT,Scan(EMA,Rib,Rump,IMF),DOC,Genomics

CONNEALY CAPITALIST 028[#]
 LD CAPITALIST 316^{PV}
 LD DIXIE ERICA 2053[#]
SIRE: MANQ461 MANDAYEN CAPITALIST Q461^{PV}
 MILLAH MURRAH EMPEROR J63^{PV}
 MANDAYEN ABIGAIL L437^{PV}
 MILLAH MURRAH ABIGAIL Y116[#]
 MILLAH MURRAH KLOONEY K42^{PV}
 MILLAH MURRAH MARLON BRANDO M304^{PV}
 MILLAH MURRAH FLOWER G41[#]
DAM: MANR468 MANDAYEN ABIGAIL R468^{PV}
 MILLAH MURRAH EQUATOR D78^{PV}
 MANDAYEN ABIGAIL J14^{PV}
 MILLAH MURRAH ABIGAIL Y108[#]

Raw Structural Data

Ft. Ft. Claw	Bk. Ft. Claw	Past. Ang. Front	Past. Ang. Rear	Leg Ang. Side View	Leg Hind View
6	6	6	7	7	6

Selection Indexes

\$A	\$A-L
\$197	\$363

Notes: Moderate framed bull with sound structure. Good temperment and easy doing.

Purchaser.....

\$.....

Lot 100 **MANDAYEN CAPITALIST U453^{PV}** **MAN23U453**

Date of Birth: 20/8/2023 Register: HBR Mating Type: Natural AMFU,CAFU,DDFU,NHFU

January 2025 TransTasman Angus Cattle Evaluation

TACE	CEDir	CEDtrs	GL	BW	200	400	600	MCW	Milk	SS	DTC
EBVs	+6.0	+6.6	-4.1	+1.7	+49	+93	+123	+92	+22	+2.6	-3.7
Acc	65%	56%	82%	82%	82%	81%	81%	77%	74%	79%	43%
Perc	22	19	57	10	62	51	46	68	18	33	75
TACE	CWT	EMA	Rib	P8	RBY	IMF	NFI-F	Doc	Claw	Angle	Leg
EBVs	+82	+4.6	-2.3	-2.1	+0.2	+3.0	+0.92	+23	+0.86	+0.86	+1.00
Acc	70%	69%	69%	70%	60%	74%	61%	76%	64%	64%	60%
Perc	18	73	92	81	59	35	97	40	54	25	41

Traits Observed: BWT,200WT,400WT,Scan(EMA,Rib,Rump,IMF),DOC,Genomics

CONNEALY CAPITALIST 028[#]
 LD CAPITALIST 316^{PV}
 LD DIXIE ERICA 2053[#]
SIRE: MANQ461 MANDAYEN CAPITALIST Q461^{PV}
 MILLAH MURRAH EMPEROR J63^{PV}
 MANDAYEN ABIGAIL L437^{PV}
 MILLAH MURRAH ABIGAIL Y116[#]
 WATTLETOP SITZ 458N E111^{SV}
 BOORAGUL WT458N K11^{SV}
 BOORAGUL GLAZE G140[#]
DAM: MANR543 MANDAYEN PRUE R543^{PV}
 ARDROSSAN EQUATOR A241^{PV}
 MANDAYEN PRUE K73^{PV}
 MILLAH MURRAH PRUE D85^{PV}

Raw Structural Data

Ft. Ft. Claw	Bk. Ft. Claw	Past. Ang. Front	Past. Ang. Rear	Leg Ang. Side View	Leg Hind View
6	5	7	6	5	6

Selection Indexes

\$A	\$A-L
\$199	\$345

Notes: Moderate framed bull well muscled bull. Easy doing, sound and quiet. Potential heifer bull

Purchaser.....

\$.....

Lot 101 **MANDAYEN PHENOTYPE U290^{SV}** **MAN23U290**

Date of Birth: 29/7/2023 Register: HBR Mating Type: AI AMFU,CAFU,DDFU,NHFU

January 2025 TransTasman Angus Cattle Evaluation

TACE	CEDir	CEDtrs	GL	BW	200	400	600	MCW	Milk	SS	DTC
EBVs	+7.6	+7.4	-4.7	+3.7	+41	+81	+101	+96	+14	+1.5	-5.7
Acc	66%	57%	83%	82%	83%	81%	81%	78%	74%	79%	43%
Perc	11	12	47	44	91	84	87	61	76	74	29
TACE	CWT	EMA	Rib	P8	RBY	IMF	NFI-F	Doc	Claw	Angle	Leg
EBVs	+61	+8.5	+0.7	-0.5	+1.2	+2.4	+0.73	+27	+0.44	+0.74	+1.12
Acc	70%	70%	69%	70%	61%	74%	61%	77%	65%	66%	65%
Perc	72	27	34	55	9	49	91	29	2	8	77

Traits Observed: GL,BWT,200WT,400WT,Scan(EMA,Rib,Rump,IMF),DOC,Genomics

H P C A INTENSITY[#]
 RENNYLEA L519^{PV}
 RENNYLEA H414^{SV}
SIRE: NBBP97 BALD BLAIR PHENOTYPE P97^{PV}
 KENNY'S CREEK REGENT G213^{SV}
 BALD BLAIR K100^{PV}
 BALD BLAIR G40^{PV}
 MATAURI REALITY 839[#]
 MILWILLAH NAPA N498^{PV}
 MILWILLAH BARUNAH H224^{SV}
DAM: MANR463 MANDAYEN PRUE R463[#]
 MILLAH MURRAH KINGDOM K35^{PV}
 MANDAYEN PRUE N446^{PV}
 MANDAYEN PRUE K37^{PV}

Raw Structural Data

Ft. Ft. Claw	Bk. Ft. Claw	Past. Ang. Front	Past. Ang. Rear	Leg Ang. Side View	Leg Hind View
6	6	6	6	4	5

Selection Indexes

\$A	\$A-L
\$205	\$358

Notes: Modertae framed bull with strong top and well muscled. Clean front end. Potential heifer bull

Purchaser.....

\$.....

Top 10% Top 20%

Lot 102 **MANDAYEN MAINLAND U378^{PV}** **MAN23U378**

Date of Birth: 1/8/2023 Register: HBR Mating Type: AI AMFU,CAFU,DDFU,NHFU

January 2025 TransTasman Angus Cattle Evaluation

TACE	CEDir	CEDtrs	GL	BW	200	400	600	MCW	Milk	SS	DTC
EBVs	+5.3	+5.2	-3.7	+3.8	+48	+86	+114	+92	+22	+2.0	-2.3
Acc	65%	56%	83%	82%	83%	81%	82%	78%	74%	79%	41%
Perc	28	32	64	47	70	73	65	68	17	56	94
TACE	CWT	EMA	Rib	P8	RBY	IMF	NFI-F	Doc	Claw	Angle	Leg
EBVs	+71	+7.5	-2.2	-3.5	+0.8	+2.7	+0.19	+37	+0.78	+0.90	+1.00
Acc	69%	69%	69%	70%	61%	74%	60%	77%	64%	65%	63%
Perc	43	37	91	93	23	42	46	7	36	33	41

Traits Observed: GL,BWT,200WT,400WT,Scan(EMA,Rib,Rump,IMF),DOC,Genomics

V A R DISCOVERY 2240^{PV}
 LANDFALL NEW GROUND N90^{PV}
 LANDFALL ELSA L88^{PV}
SIRE: TFAQ494 LANDFALL MAINLAND Q494^{SV}
 PRIME JUGGERNAUT J15^{SV}
 LANDFALL FEARLESS M622[#]
 LANDFALL FEARLESS H34^{SV}
 WATTLETOP SITZ 458N E111^{SV}
 BOORAGUL WT458N K11^{SV}
 BOORAGUL GLAZE G140^{PV}
DAM: MANR522 MANDAYEN ABIGAIL R522^{PV}
 ARDROSSAN EQUATOR A241^{PV}
 MANDAYEN ABIGAIL M456^{PV}
 MILLAH MURRAH ABIGAIL B10^{PV}

Raw Structural Data

Ft. Ft. Claw	Bk. Ft. Claw	Past. Ang. Front	Past. Ang. Rear	Leg Ang. Side View	Leg Hind View
7	6	6	7	6	6

Selection Indexes

\$A		\$A-L	
\$182	78	\$315	80

Notes: Moderate frame bull with muscling. Only Mainland son in the sale. Plenty of volume and tight sheathed. Potential heifer bull

Purchaser.....

\$.....

Lot 103 **MANDAYEN REALTOR U410^{PV}** **MAN23U410**

Date of Birth: 12/8/2023 Register: HBR Mating Type: Natural AMFU,CAFU,DDFU,NHFU

January 2025 TransTasman Angus Cattle Evaluation

TACE	CEDir	CEDtrs	GL	BW	200	400	600	MCW	Milk	SS	DTC
EBVs	+4.9	+2.1	-8.2	+2.1	+42	+79	+98	+74	+13	+4.5	-5.6
Acc	65%	56%	81%	81%	82%	80%	80%	77%	74%	78%	40%
Perc	32	66	7	15	90	87	91	89	83	3	31
TACE	CWT	EMA	Rib	P8	RBY	IMF	NFI-F	Doc	Claw	Angle	Leg
EBVs	+56	+7.3	+0.9	-1.5	+0.5	+1.6	+1.11	+36	+0.72	+0.74	+1.06
Acc	68%	68%	67%	69%	59%	73%	60%	75%	66%	66%	61%
Perc	84	40	30	72	40	69	99	8	25	8	61

Traits Observed: CE,BWT,200WT,400WT,Scan(EMA,Rib,Rump,IMF),DOC,Genomics

EF COMMANDO 1366^{PV}
 MILLAH MURRAH PARATROOPER P15^{PV}
 MILLAH MURRAH ELA M9^{PV}
SIRE: MANR477 MANDAYEN REALTOR R477^{PV}
 MILLAH MURRAH EMPEROR J63^{PV}
 MANDAYEN ABIGAIL L437^{PV}
 MILLAH MURRAH ABIGAIL Y116[#]
 SITZ UPWARD 307R^{SV}
 TEHAMA UPWARD Y238[#]
 TEHAMA ELITE BLACKBIRD T735^{PV}
DAM: MANN417 MANDAYEN TEARFUL N417^{PV}
 SITZ NEW DESIGN 458N[#]
 COOLANA TEARFUL G216^{SV}
 WITHERSWOOD TEARFUL X031[#]

Raw Structural Data

Ft. Ft. Claw	Bk. Ft. Claw	Past. Ang. Front	Past. Ang. Rear	Leg Ang. Side View	Leg Hind View
5	5	6	6	5	5

Selection Indexes

\$A		\$A-L	
\$179	80	\$310	82

Notes: Moderate frame bull with good muscling. Heaps of volume and capacity and long. Top 5% scrotal. Potential heifer bull

Purchaser.....

\$.....

Lot 104 **MANDAYEN PLANTATION U371^{PV}** **MAN23U371**

Date of Birth: 1/8/2023 Register: HBR Mating Type: AI AMFU,CAFU,DDFU,NHFU

January 2025 TransTasman Angus Cattle Evaluation

TACE	CEDir	CEDtrs	GL	BW	200	400	600	MCW	Milk	SS	DTC
EBVs	+5.0	+2.5	-0.7	+4.1	+48	+82	+101	+70	+22	+6.0	-4.6
Acc	69%	60%	83%	82%	83%	82%	82%	79%	75%	80%	45%
Perc	31	62	94	54	71	81	88	91	16	1	54
TACE	CWT	EMA	Rib	P8	RBY	IMF	NFI-F	Doc	Claw	Angle	Leg
EBVs	+44	+0.5	+0.5	+0.0	-0.9	+4.8	+0.90	+17	+0.52	+0.82	+0.98
Acc	72%	72%	71%	73%	63%	76%	65%	78%	70%	70%	68%
Perc	97	97	39	46	96	7	96	68	4	17	35

Traits Observed: GL,CE,BWT,200WT,400WT,Scan(EMA,Rib,Rump,IMF),DOC,Genomics

G A R PROPHET^{SV}
 BALDRIDGE BEAST MODE B074^{PV}
 BALDRIDGE ISABEL Y69[#]
SIRE: NBHP392 CLUNIE RANGE PLANTATION P392^{SV}
 THOMAS UP RIVER 1614^{PV}
 CLUNIE RANGE NAOMI M516[#]
 CLUNIE RANGE NAOMI H5[#]
 MATAURI REALITY 839[#]
 MILWILLAH NAPA N498^{PV}
 MILWILLAH BARUNAH H224[#]
DAM: MAN21S449 MANDAYEN NIGHTINGALE S449^{PV}
 PATHFINDER GENESIS G357^{PV}
 MANDAYEN NIGHTINGALE Q552^{PV}
 COOLANA NIGHTINGALE D136^{SV}

Raw Structural Data

Ft. Ft. Claw	Bk. Ft. Claw	Past. Ang. Front	Past. Ang. Rear	Leg Ang. Side View	Leg Hind View
6	6	7	7	6	6

Selection Indexes

\$A		\$A-L	
\$190	70	\$316	79

Notes: Moderate frame bull with strong muscling, sound footed, clean sheathed and soft. Top 1% scrotal

Purchaser.....

\$.....

Lot 105 **MANDAYEN PHENOTYPE U393^{PV}** **MAN23U393**

Date of Birth: 9/8/2023 Register: APR Mating Type: Natural AMFU,CAFU,DDF,NHFU

January 2025 TransTasman Angus Cattle Evaluation

TACE	CEDir	CEDtrs	GL	BW	200	400	600	MCW	Milk	SS	DTC
EBVs	+9.3	+9.1	-5.5	+2.5	+52	+101	+131	+126	+14	+0.4	-4.1
Acc	65%	55%	82%	81%	83%	81%	81%	77%	74%	79%	40%
Perc	4	4	35	20	49	29	28	17	72	96	66

TACE	CWT	EMA	Rib	P8	RBY	IMF	NFI-F	Doc	Claw	Angle	Leg
EBVs	+75	+2.4	-0.6	-1.5	+0.4	+0.5	-0.23	+38	+0.86	+1.00	+1.02
Acc	69%	69%	68%	70%	59%	74%	61%	76%	59%	59%	56%
Perc	31	91	64	72	46	91	10	6	54	58	48

Traits Observed: CE,BWT,200WT,400WT,Scan(EMA,Rib,Rump,IMF),DOC,Genomics

RENNYLEA L519^{PV}
 BALD BLAIR PHENOTYPE P97^{PV}
 BALD BLAIR K100^{PV}
SIRE: MAN21S477 MANDAYEN PHENOTYPE S477^{PV}
 COONAMBLE HECTOR H249^{SV}
 MANDAYEN FLOWER N512^{PV}
 MILLAH MURRAH FLOWER G41^{PV}
 BALDRIDGE COMMAND C036^{PV}
 MANDAYEN COMMAND P401^{PV}
 MILLAH MURRAH BRENDA M156^{PV}
DAM: MAN21S522 MANDAYEN S522^{PV}
 MILLAH MURRAH KINGDOM K35^{PV}
 MANDAYEN FLOWER Q440^{PV}
 MANDAYEN FLOWER J15^V

Raw Structural Data

Ft. Ft. Claw	Bk. Ft. Claw	Past. Ang. Front	Past. Ang. Rear	Leg Ang. Side View	Leg Hind View
6	6	6	6	6	5

Selection Indexes

\$A		\$A-L	
\$178	81	\$351	55

Notes: Moderate frame bull with with a strong top and capacity. Quiet and good muscling. Top 6% docility. Potential heifer bull

Purchaser.....

\$.....

Lot 106 **MANDAYEN RANGELAND U386^{PV}** **MAN23U386**

Date of Birth: 4/8/2023 Register: HBR Mating Type: AI AMFU,CAFU,DDFU,NHFU

January 2025 TransTasman Angus Cattle Evaluation

TACE	CEDir	CEDtrs	GL	BW	200	400	600	MCW	Milk	SS	DTC
EBVs	+10.1	+9.7	-6.0	+2.1	+38	+64	+78	+49	+23	+1.8	-3.4
Acc	65%	55%	83%	82%	83%	81%	81%	78%	74%	79%	42%
Perc	2	2	27	15	96	99	99	99	13	63	80

TACE	CWT	EMA	Rib	P8	RBY	IMF	NFI-F	Doc	Claw	Angle	Leg
EBVs	+37	+7.0	-0.2	-3.1	+0.9	+2.2	-0.02	+24	+0.80	+0.96	+1.02
Acc	71%	70%	70%	71%	62%	74%	61%	76%	72%	72%	61%
Perc	99	43	55	91	19	54	24	37	41	48	48

Traits Observed: GL,CE,BWT,200WT,400WT,Scan(EMA,Rib,Rump,IMF),DOC,Genomics

BASIN RAINMAKER 2704[#]
 BASIN RAINMAKER 4404^{PV}
 BASIN JOY 1036[#]
SIRE: USA19590500 ELLINGSON RANGELAND^{PV}
 CTS REMEDY 1T01[#]
 EA EMBLYNETTE 7009[#]
 EA EMBLYNETTE 5241[#]
 THOMAS UP RIVER 1614^{PV}
 MILLAH MURRAH LOCH UP L133^{PV}
 MILLAH MURRAH BRENDA H49[#]
DAM: MANN578 MANDAYEN NIGHTINGALE N578^{PV}
 B/R NEW DESIGN 036[#]
 COOLANA NIGHTINGALE D136^{SV}
 CAMPBELL FARMS NIGHTINGALE T573[#]

Raw Structural Data

Ft. Ft. Claw	Bk. Ft. Claw	Past. Ang. Front	Past. Ang. Rear	Leg Ang. Side View	Leg Hind View
6	6	6	7	7	6

Selection Indexes

\$A		\$A-L	
\$169	86	\$273	94

Notes: Moderate framed bull with clean front end. Great muscling and tight sheathed. Potential heifer bull

Purchaser.....

\$.....

Lot 107 **MANDAYEN KLOONEY U533^{PV}** **MAN23U533**

Date of Birth: 14/9/2023 Register: HBR Mating Type: Natural AMFU,CAFU,DDFU,NHFU

January 2025 TransTasman Angus Cattle Evaluation

TACE	CEDir	CEDtrs	GL	BW	200	400	600	MCW	Milk	SS	DTC
EBVs	+10.2	+5.5	-5.1	+1.2	+45	+86	+114	+111	+15	+3.8	-5.0
Acc	66%	57%	82%	82%	83%	81%	81%	78%	75%	79%	45%
Perc	2	29	41	7	80	73	66	37	63	8	44

TACE	CWT	EMA	Rib	P8	RBY	IMF	NFI-F	Doc	Claw	Angle	Leg
EBVs	+66	+0.9	+0.3	-0.6	-0.9	+3.4	+0.49	+35	+0.80	+0.82	+0.88
Acc	71%	70%	70%	71%	62%	75%	62%	77%	66%	66%	63%
Perc	60	96	43	57	96	27	77	10	41	17	12

Traits Observed: BWT,200WT,400WT,Scan(EMA,Rib,Rump,IMF),DOC,Genomics

BOOROOMOOKA THEO T030^{SV}
 MILLAH MURRAH KLOONEY K42^{PV}
 MILLAH MURRAH PRUE H4^{SV}
SIRE: MANQ536 MANDAYEN KLOONEY Q536^{PV}
 SITZ NEW DESIGN 458N[#]
 COOLANA TEARFUL G129^{SV}
 WITHERSWOOD TEARFUL X031[#]
 BASIN PAYWEIGHT 006S[#]
 BASIN PAYWEIGHT 1682^{PV}
 21AR O LASS 7017^{SV}
DAM: MANN484 MANDAYEN WILCOOLA N484^{PV}
 ARDROSSAN ADMIRAL A2^{PV}
 ARDROSSAN WILCOOLA E247^{SV}
 ARDROSSAN WILCOOLA W224^{SV}

Raw Structural Data

Ft. Ft. Claw	Bk. Ft. Claw	Past. Ang. Front	Past. Ang. Rear	Leg Ang. Side View	Leg Hind View
6	6	6	7	6	6

Selection Indexes

\$A		\$A-L	
\$157	91	\$317	79

Notes: Larger framed quiet bull with strong top. Long and clean wedge. Top 10% scotal and docility. Potential heifer bull

Purchaser.....

\$.....

Top 10% Top 20%

Lot 109 **MANDAYEN CAPITALIST U460^{PV}** **MAN23U460**

Date of Birth: 21/8/2023 Register: HBR Mating Type: Natural AMFU,CAFU,DDFU,NHFU

January 2025 TransTasman Angus Cattle Evaluation

TACE	CEDir	CEDtrs	GL	BW	200	400	600	MCW	Milk	SS	DTC
EBVs	+3.1	+9.9	-3.2	+5.5	+58	+106	+139	+127	+15	+1.7	-4.3
Acc	67%	59%	83%	82%	83%	82%	82%	79%	75%	80%	45%
Perc	49	2	71	82	21	18	16	16	66	67	61
TACE	CWT	EMA	Rib	P8	RBY	IMF	NFI-F	Doc	Claw	Angle	Leg
EBVs	+71	+10.9	-4.4	-4.5	+1.4	+3.3	-0.32	+22	+0.76	+0.82	+0.84
Acc	71%	70%	70%	71%	62%	75%	62%	77%	63%	63%	60%
Perc	45	10	99	97	6	29	7	45	32	17	7

Traits Observed: BWT,200WT,400WT,Scan(EMA,Rib,Rump,IMF),DOC,Genomics

CONNEALY CAPITALIST 028[#]
 LD CAPITALIST 316^{PV}
 LD DIXIE ERICA 2053[#]
SIRE: MANQ461 MANDAYEN CAPITALIST Q461^{PV}
 MILLAH MURRAH EMPEROR J63^{PV}
 MANDAYEN ABIGAIL L437^{PV}
 MILLAH MURRAH ABIGAIL Y116[#]
 EF COMMANDO 1366^{PV}
 BALDRIDGE COMMAND C036^{PV}
 BALDRIDGE BLACKBIRD A030[#]
DAM: MANR444 MANDAYEN PRUE R444^{PV}
 SHEA-OAK RISE BRAVEHEART K5^{SV}
 MANDAYEN PRUE P545^{PV}
 MANDAYEN PRUE K66^{PV}

Raw Structural Data

Ft. Ft. Claw	Bk. Ft. Claw	Past. Ang. Front	Past. Ang. Rear	Leg Ang. Side View	Leg Hind View
7	6	6	6	4	6

Selection Indexes

\$A	\$A-L
\$242	\$416

Notes: Moderate framed easy doing bull with a strong top line.

Purchaser.....

\$.....

Lot 110 **MANDAYEN RESILIENT U209^{PV}** **MAN23U209**

Date of Birth: 20/7/2023 Register: HBR Mating Type: AI AMFU,CAFU,DDFU,NHFU

January 2025 TransTasman Angus Cattle Evaluation

TACE	CEDir	CEDtrs	GL	BW	200	400	600	MCW	Milk	SS	DTC
EBVs	+9.8	+5.1	-7.9	+0.9	+47	+82	+110	+79	+21	+3.7	-6.8
Acc	69%	57%	83%	83%	84%	82%	82%	78%	75%	80%	42%
Perc	3	33	9	5	72	83	73	84	20	9	12
TACE	CWT	EMA	Rib	P8	RBY	IMF	NFI-F	Doc	Claw	Angle	Leg
EBVs	+55	+3.3	+3.5	+4.8	-0.9	+1.7	+0.46	+11	+0.88	+1.06	+0.88
Acc	71%	71%	71%	71%	63%	75%	61%	78%	70%	70%	65%
Perc	86	85	3	2	96	67	75	87	58	71	12

Traits Observed: GL,CE,BWT,200WT,400WT,Scan(EMA,Rib,IMF),DOC,Genomics

MOHNEY SUBSTANTIAL 272[#]
 SITZ STELLAR 726D^{PV}
 SITZ PRIDE 200B[#]
SIRE: USA19057457 SITZ RESILIENT 10208^{PV}
 SITZ TOP GAME 561X[#]
 SITZ MISS BURGESS 1856[#]
 SITZ MISS BURGESS 4381[#]
 MATAURI REALITY 839[#]
 GLENOCH-JK MAKAHU M602^{SV}
 GLENOCH-JK ANN K615[#]
DAM: MAN21S303 MANDAYEN TEARFUL S303^{PV}
 SITZ NEW DESIGN 458N[#]
 COOLANA TEARFUL G129^{SV}
 WITHERSWOOD TEARFUL X031[#]

Raw Structural Data

Ft. Ft. Claw	Bk. Ft. Claw	Past. Ang. Front	Past. Ang. Rear	Leg Ang. Side View	Leg Hind View
7	6	7	8	5	6

Selection Indexes

\$A	\$A-L
\$201	\$346

Notes: Moderate deep bodied bull, with a clean sheath. Free moving. If you missed your chance here is the last potential heifer bull

Purchaser.....

\$.....

Lot 111 **MANDAYEN PHENOTYPE U403^{PV}** **MAN23U403**

Date of Birth: 10/8/2023 Register: HBR Mating Type: Natural AMFU,CAFU,DDFU,NHFU

January 2025 TransTasman Angus Cattle Evaluation

TACE	CEDir	CEDtrs	GL	BW	200	400	600	MCW	Milk	SS	DTC
EBVs	+9.6	+7.6	-7.6	+1.6	+50	+89	+112	+91	+17	+1.1	-7.5
Acc	63%	54%	81%	80%	82%	80%	80%	77%	73%	78%	39%
Perc	3	11	11	10	61	65	71	69	51	85	6
TACE	CWT	EMA	Rib	P8	RBY	IMF	NFI-F	Doc	Claw	Angle	Leg
EBVs	+63	+0.6	+4.0	+3.0	-1.1	+3.7	+0.81	+19	-	-	-
Acc	68%	68%	68%	69%	59%	73%	60%	75%	-	-	-
Perc	68	97	2	8	98	21	94	58	-	-	-

Traits Observed: CE,BWT,200WT,400WT,Scan(EMA,Rib,Rump,IMF),DOC,Genomics

RENNYLEA L519^{PV}
 BALD BLAIR PHENOTYPE P97^{PV}
 BALD BLAIR K100^{PV}
SIRE: MAN21S477 MANDAYEN PHENOTYPE S477^{PV}
 COONAMBLE HECTOR H249^{SV}
 MANDAYEN FLOWER N512^{PV}
 MILLAH MURRAH FLOWER G41^{PV}
 LD CAPITALIST 316^{PV}
 MANDAYEN CAPITALIST Q436^{PV}
 MANDAYEN ABIGAIL J14^{PV}
DAM: MAN21S473 MANDAYEN PRUE S473^{PV}
 THOMAS UP RIVER 1614^{PV}
 MANDAYEN PRUE Q572^{PV}
 MANDAYEN PRUE N502^{PV}

Raw Structural Data

Ft. Ft. Claw	Bk. Ft. Claw	Past. Ang. Front	Past. Ang. Rear	Leg Ang. Side View	Leg Hind View
7	6	6	7	5	6

Selection Indexes

\$A	\$A-L
\$227	\$386

Notes: Larger frame easy doing bull. Good body and tight sheath. Potential heifer bull

Purchaser.....

\$.....

Date of Birth: 29/7/2023

Register: HBR

Mating Type: AI

AMFU,CAFU,DDFU,NHFU

January 2025 TransTasman Angus Cattle Evaluation

TACE	CEDir	CEDtrs	GL	BW	200	400	600	MCW	Milk	SS	DTC
EBVs	+4.2	+5.6	-4.9	+4.7	+53	+83	+110	+101	+14	+3.6	-3.3
Acc	69%	61%	84%	83%	84%	83%	83%	80%	76%	81%	44%
Perc	38	28	44	68	45	80	74	53	75	10	82

TACE	CWT	EMA	Rib	P8	RBY	IMF	NFI-F	Doc	Claw	Angle	Leg
EBVs	+60	+8.9	-1.5	-3.8	+0.8	+2.6	+0.33	+23	-	-	-
Acc	72%	72%	71%	72%	63%	76%	63%	79%	-	-	-
Perc	76	23	82	95	23	44	62	42	-	-	-

Traits Observed: GL,BWT,200WT,DOC,Genomics

V A R DISCOVERY 2240^{PV}
 LANDFALL NEW GROUND N90^{PV}
 LANDFALL ELSA L88^{PV}
SIRE: TFAQ494 LANDFALL MAINLAND Q494^{SV}
 PRIME JUGGERNAUT J15^{SV}
 LANDFALL FEARLESS M622[#]
 LANDFALL FEARLESS H34^{SV}
 MATAURI REALITY 839[#]
 MILWILLAH NAPA N498^{PV}
 MILWILLAH BARUNAH H224^{PV}
DAM: MANR478 MANDAYEN ABIGAIL R478^{PV}
 TE MANIA EMPEROR E343^{PV}
 MANDAYEN ABIGAIL L413^{PV}
 MILLAH MURRAH ABIGAIL B10^{PV}

Raw Structural Data

Ft. Ft. Claw	Bk. Ft. Claw	Past. Ang. Front	Past. Ang. Rear	Leg Ang. Side View	Leg Hind View
6	6	6	7	6	5

Selection Indexes

\$A		\$A-L	
\$186	74	\$326	74

Notes: Moderate frame deep bodied well muscled bull. Strong top line and easy doing.

Purchaser.....

\$.....



Supplementary Information

Supplementary sheets will be available at the sale with any updated information on the sale offering. All bulls have been semen tested by Nationwide AB, any queries should be directed to Drew Pickford on 0428 925 255. Bulls are guaranteed fertile & fit for breeding, contact Damian for more details on this guarantee.

Stud Transfers

All animals are registered with the Australian Limousin Breeders Society and the Angus Society of Australia. They are all eligible for transfer into your ownership. We ask all purchasers of animals who require transfers to indicate this on your "Buyers Instruction Sheet".

Buyers' Registration and Sale Conditions

- Buyers will be required to register with the selling agents prior to the commencement of the sale. They should display their registration number at the fall of the hammer when purchasing a sale lot.
- All sale lots are sold exclusive of GST.
- A 3% rebate is offered to outside agents who meet the following conditions:
 1. Introduce their client in writing to the vendor by 5pm on the day prior to the sale
 2. Settle within 7 days

Insurance

Purchases become the responsibility of the buyer at the fall of the hammer. While all care will be taken by the vendors we recommend buyers insure their purchasers. The selling agents will have insurance representatives at the sale.

Semen Rights

All bulls are sold with 100% possession, marketing, and ownership, unless otherwise specified in the catalogue or supplementary sheet. Mandayen Angus and Limousin reserves the right to collect semen in any bull for in-herd only use. All costs associated with collection will be at Mandayen's expense and a suitable time will be negotiated with the purchaser.

Transport

Transport concessions are offered on the bulls. This includes free delivery to central points as far north as Albury. Assistance to other buyers will be considered if needed. Delivery is free in both South Australia and Victoria.

Safety in Bull Pens

The bulls have been screened for temperament and are quiet to handle under normal conditions.

The stress of sale day can upset some animals so we ask that you move kindly and quietly around the stock. If any assistance is needed to view the bulls please ask either Mandayen staff or a sale agent representative.

Visitors enter the viewing pens at their own risk and children must not enter the pens.

Health

- Mandayen stud is JBAS 6 and the bulls have been tested Pesti-virus negative.
- All bulls have been vaccinated with 7in1, Pestiguard, Bovillis MH + IBR and Vibrovax
- All bulls have been drenched with Dectomax Pour On, on the 6/12/23

Sale Catalogue Disclaimer

All reasonable care has been taken by the Vendors to ensure the information provided in this catalogue is correct at the time of publication. However, neither the Vendor nor Agent make no representations about the accuracy, reliability or the completeness of any information provided in the catalogue, and do not assume any responsibility for the use, or interpretation of the information in this catalogue.

Safety Disclaimer

The owners, employees, and representatives of Mandayen accept no liability for any accidents that may occur at the Mandayen Sale or Field Day, or while on the property. Although any such occurrences are rare, any person attending the Mandayen sale or associated events does so at their own risk.



Sale Day Wednesday 19th February 2025 On Property at the “Eight Mile” Sale Complex, Keith, SA

10:30 AM Inspection

12:00 PM BBQ Lunch & Refreshments

1:30 PM Bull Auction commencing with the Limousin Bulls followed by the Angus bulls.

After sale BBQ and drinks will be provided

Presale Inspections

The offering will be available on sale day 12km north of Keith at 365 Dark Island Well Road (on the left). The bulls will be on display at our SA field Day on Monday the 10th of February at the “Eight Mile” Sale Complex, Keith, SA. Any other inspections are by appointment with the vendors or their agents.

Videos and photos of the sale offering are online at mandayen.com.au or auctionsplus.com.au

Accommodation

There are many accommodation options near the Mandayen Sale Complex (“Eight Mile”), including:

Keith Hotel Motel (08) 8755 1122	Bordertown Motel (08) 8752 1444
Keith Motor Inn (08) 8755 1500	Tintinara Hotel (08) 8757 2008
Dukes Motor Inn, Bordertown (08) 8752 1177	Bordertown Parkland Motel (08) 8752 1622



Buyer's Instruction Slip

This slip must be completed by the purchaser and handed to the selling agent prior to leaving the sale. No verbal instructions will be accepted.

Name: _____

Address: _____ State: _____ Postcode: _____

Phone: _____ Fax: _____

Is a transfer required? _____ Herd Ident: _____

LOTS PURCHASED	DELIVERY INSTRUCTIONS

Consign to: _____

Date: _____

Buyer's signature: _____

Transit insurance required (please circle) Yes No



How to Register and Bid on AuctionsPlus

1

Go to www.auctionsplus.com.au to register at least 48 hours before the sale.

2

Select “**Sign Up**” in the top right hand corner.

3

Fill out your name, mobile number, email address and create a password.

4

Go to your emails and confirm the account.

5

Return to AuctionsPlus and log in.

6

Select “**Dashboard**” and then select “**Request Approval to Buy**”.

7

Fill in buyer details and once completed go back to Dashboard.

8

Complete buyer induction module (approx. 30 minutes).

9

AuctionsPlus will email you to let you know that your account has been approved.

10

Log in on sale day and connect to auction.

11

Bid using the two-step process – unlock the bid button and bid at that price.

12

If you are successful, the selling agent will contact you post sale to organise delivery and payment.

For more information please contact us on:

Phone: (02) 9262 4222

Email: info@auctionsplus.com.au

Getting there

How to get to the “Eight Mile” Sale Complex



